



PARALLEL
ARCHITECTURAL PRODUCTS



Parallel Architectural Products

PRODUCT CATALOG

www.parallelap.com

Get to Know Parallel Architectural Products

Parallel Architectural Products is composed of a team of experienced industry professionals who specialize in providing top-quality wood-look aluminum solutions, made in the USA. We are dedicated to producing **exceptional, resilient, and contemporary architectural systems**, designed for easy installation when used in customary building applications or adapted for use in unique exterior or interior structural elements. We are proud to provide an impressive range of lightly textured, durable powder-coated color options, including both sublimated woodgrain finishes and solid hues.

Our team makes it their mission to help you bring your vision to life, no matter the scope of the project you have in mind. From estimation and specification to production, quality control, and distribution, the Parallel team is here to help take your project from design to completion.



- ✓ Our products are proudly manufactured in our advanced production facility in Englewood, Colorado. We're glad to be able to provide you with a **sustainable and responsibly made building product**.
- ✓ Our dedicated team is comprised of professionals with a **wealth of industry knowledge and experience** stemming from years in the building products and construction spaces.
- ✓ Not only do we have the knowledge and experience to help you bring your vision to life, **we also are continually pushing the envelope to provide new, optimized products** and a wider array of finishes.

Explore Parallel Architectural Products

TABLE OF CONTENTS

02	About Parallel	24	Fencing System
04	Woodgrain Finishes	28	Screen System
06	Solid Color Finishes	32	Railing System
07	About Our Finishes	36	Gate + Enclosure Systems
08	Architectural Systems Overview	40	Pergola Systems
10	Cladding System	44	Commercial + Residential Advantages
14	Soffit System	46	Warranty
18	Batten System	48	Component Index



Timeless, Alluring Woodgrain Finishes

Dive into our extensive collection of realistic, textured woodgrains, expertly crafted to match any architectural style.



Aged Oak



Amberwood



American White Ash



Birchwood



Blonde Teak



Brazilian Rosewood



Chocolate Teak



Classic Cherry



Coastal Wood



Crimson Cedar



Dark Ember



Ebony



English Chestnut



Espresso Walnut



Gilded Light Oak



Golden Cedar



Greystone



Hawaiian Koa



Heritage Royal Oak



Honeywood



Malacca



Obsidian Hickory



Pacific Kwila



Provincial Pine



Red Cedar



Rich Spotted Gum



Rose Mahogany

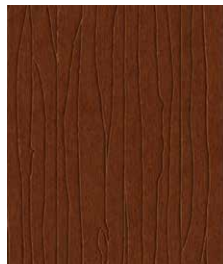

Sapwood



Seaside Oak



Sedona Cherry



Soft Ash



Spanish Moss



Sunlit Teak



Sycamore



Tasmanian Oak



Warm Hickory

Please note that the colors provided are a guide only and have been matched as closely as possible to Parallel Architectural Products' production standards under daylight conditions. As we have no control over the resolution and screens that the colors are viewed on, some degree of color variation may occur. We recommend that you use production line prepared samples for final color selection or approval. Visit our website to request samples and view our full sublimation variation notice.

Clean, Contemporary **Solid** Finishes

Our always-expanding solid color selection allows you to design and build striking, modern structures that stand the test of time.

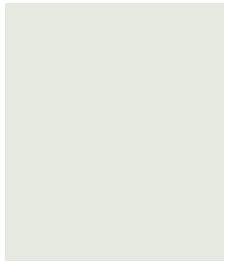

Alabaster Pearl

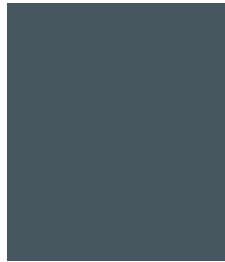

Blue Mist



Charcoal



Fawn



Grey Ash

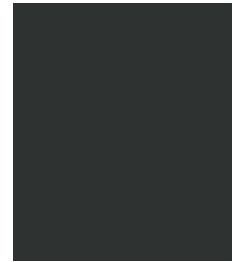

Jet Black

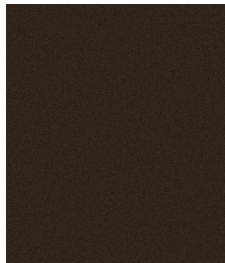

Rustic Bronze

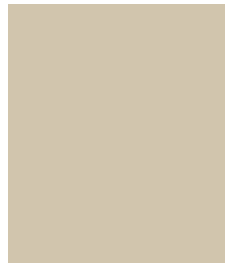

Sand Dollar

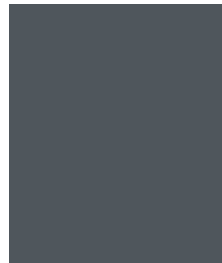

Slate



Vintage Pewter



Find the color that perfectly matches your vision.

Browse all of our color collections, see lead times, and order samples at parallelap.com/colors.

About the Parallel Color Palette

State-of-the-Art Powder Coating that Exceeds Industry Standards

Safe + Sustainable

Our powder-coated finishes are free of VOCs, making them safer for you and the environment. Plus, these coatings are an eco-friendly choice due to their manufacturing efficiency and durability.

Pre-Treated for Strength

Our six-step pre-treatment process distinguishes us from industry competitors. This process, which includes cleaning, etching, and sealing, ensures superior powder and film adhesion compared to other finishing methods.

Lightly Textured for Blemish Resistance

As a part of our finishing process, we add a light texture that helps prevent against scratching, marring and scuffing. This is especially helpful for high-traffic commercial environments.

Produced to AAMA Standards

We use Interpon D2000 powders for our finishes, ensuring that all of our finishes meet the AAMA 2604 requirements for adhesion, impact resistance, weathering, and color retention.



Custom Colors

We aim to assist your creative journey, including helping create custom colors for large projects. With an understanding of your project's needs, **we can develop a unique and perfect shade that best fits your vision.** Whether you're working on a personal project or representing a company or brand, we take pride in delivering a color that communicates your message effectively. Contact us today for more information on our custom color process!

Color Matching

Looking to find a shade that matches another color in your home, business or environment? Our color development team is here to help. With our industry-leading powder coating processes, we have access to a wide array of powders that can be sourced to match nearly any color you're looking to achieve. **Whether you need to match a finish from another supplier, or the color of a different material in your space, it's possible with Parallel.**

Discover the **Versatility** of Parallel's Aluminum Systems

Cladding

Page 10

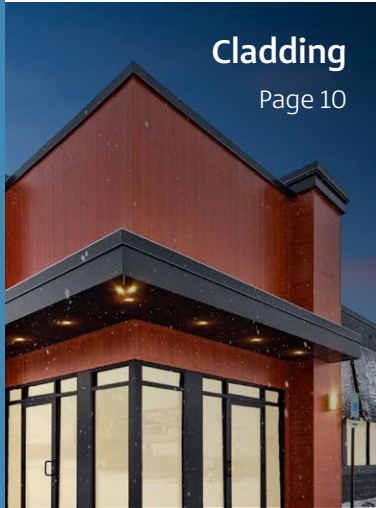

Soffits

Page 14

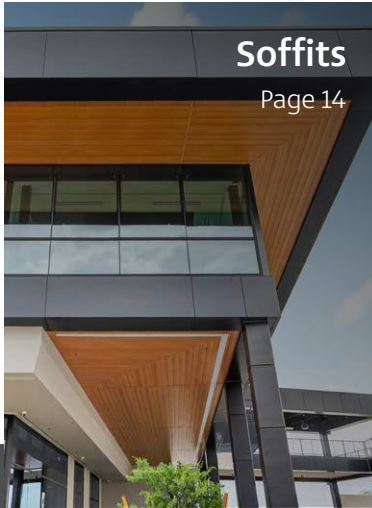

Battens

Page 18

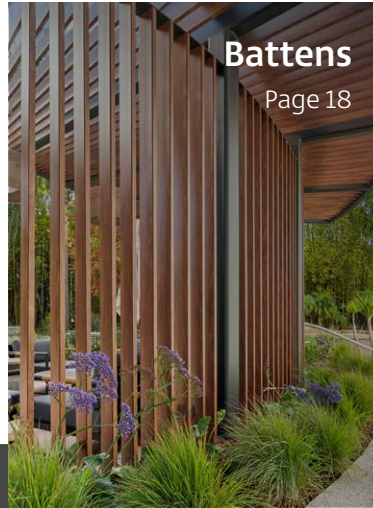

Fencing

Page 24

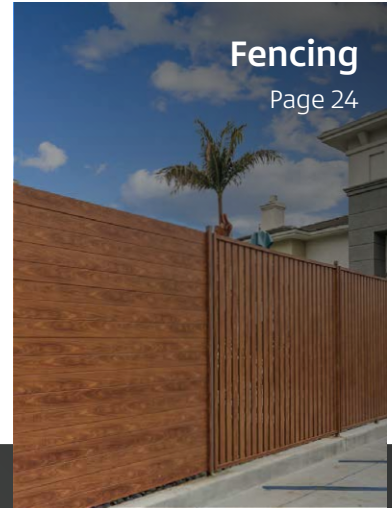

Resists Warping
+ Cracking



Non-Combustible
+ Fire Safe



Marine Grade
Material



Freeze + Frost
Resistant

Designed for an Array of Architectural Applications

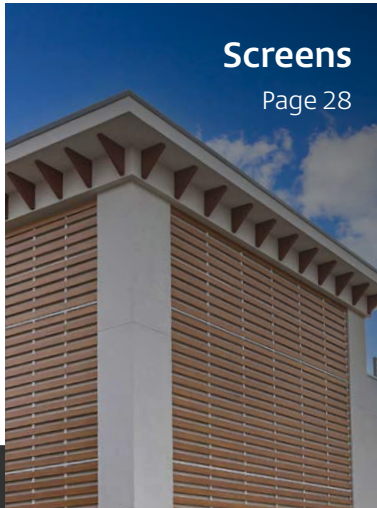

Screens

Page 28

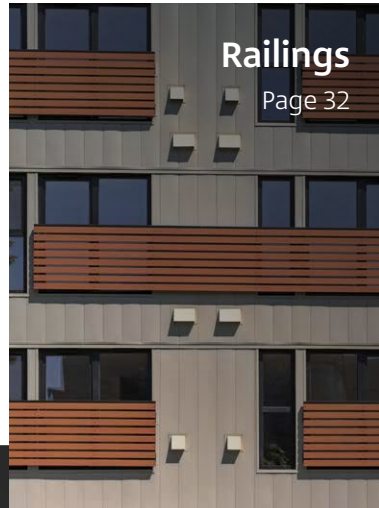

Railings

Page 32

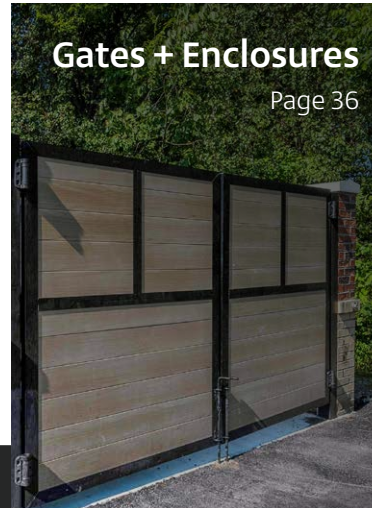

Gates + Enclosures

Page 36

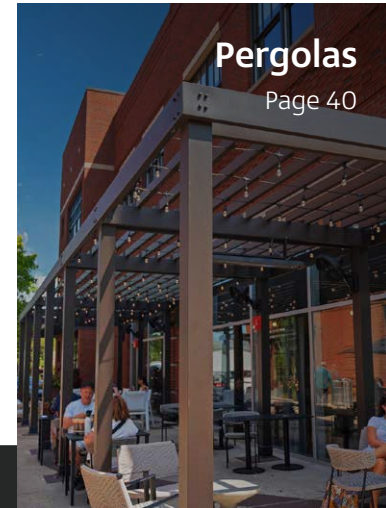

Pergolas

Page 40



**Energy Efficient
+ Sustainable**



**Control Unwanted
Pests**



**Weatherproof
Colors**



**Lightweight
+ Easy to Install**

Cladding System

Expertly crafted to mimic the **aesthetic appeal** of traditional wood paneling, while outperforming wood in **durability** and resistance to the elements.



About Parallel Cladding

Parallel Architectural Products' cladding system is thoughtfully designed as a smarter alternative to traditional wood-paneled facades. With Parallel cladding, the allure of a classic wooden board is combined with the durability that only powder-coated aluminum can offer. Versatile and adaptable, our cladding profiles can be easily tailored to suit a variety of architectural styles and preferences. Not only is our cladding robust and long-lasting but also environmentally friendly, helping to cultivate more sustainable building practices via its **recyclability**, **non-combustibility**, and **longevity**.

Our Sizing

Our cladding boards come in **4", 6", 8" and 12" widths**. All parts are provided in **20-foot lengths** for superior material yields. Plus, we use Imperial measurements for all of our components to ensure that you always have the right amount of material to achieve your desired look – no guessing games or rounding up.

Cladding uses: [Exterior facades](#), [interior accent walls](#), [interior dividing walls](#) and more

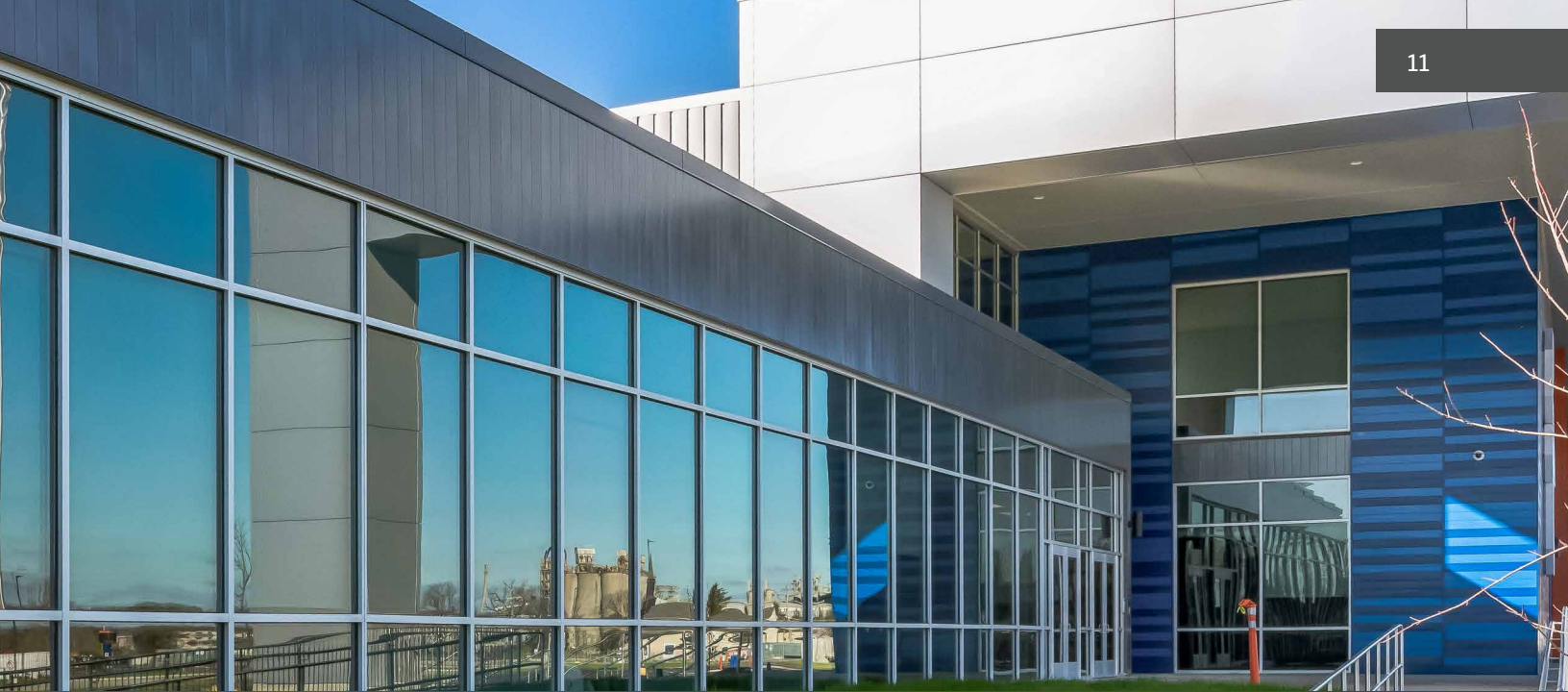

Enhance both exteriors and interiors with an adaptable and easy-to-install structural solution

Bi-Directional Installation

Based on an interlocking system comprised of a handful of core components, the Parallel cladding system can be adapted to nearly any building design. Designed for bi-directional installation, our cladding system can be implemented in a bottom-up or top-down configuration, allowing you to choose what works best for your project. **Plus, the ability to install from the top down makes board replacement and maintenance a breeze.**

Adapts to Changing Temperatures

Our unique cladding board design uses an innovative clip system for attachment, rather than directly fastening the boards to the installation surface. **The use of clips provides more room for thermal expansion and contraction in hot or cold environments**, and allows for moisture drainage and air flow. This installation method prevents warping and ensures the longevity of your project and investment.



Reveal + No-Reveal Options

The versatility of Parallel cladding lies in its ability to be tailored to achieve your preferred aesthetic. **Our adjustable 3/8" reveal or no-reveal cladding board options allow you to customize your design without the use of additional parts.** Whether you prefer your cladding boards installed closely together like classic wood paneling, or you enjoy the distinct appearance of spacing between each board, we make it easy to realize your design objectives.

Clean Trim Options

Not only are our two-piece snap together trims easy to install and maintain, but our cladding installation process also ensures **no unsightly exposure of butt joints.** This results in a clean and seamless finish across each cladding board you install, enhancing the visual appeal of your project. Moreover, since our boards come in 20-foot lengths, you will encounter fewer seams between boards overall.

Cladding Components

Below you'll find the core components that make up our versatile cladding system. For quoting, specifying and more technical details on these parts, feel free to reach out to our team.



4" Cladding Board – **C-B4**
4" x 5/8" x 20'



6" Cladding Board – **C-B6**
6" x 5/8" x 20'



8" Cladding Board – **C-B8**
8" x 5/8" x 20'



12" Cladding Board – **C-B12**
12" x 5/8" x 20'
Solid Colors Only



6" Self-Mating Slat – **S-SM6**
6" x 5/8" x 20'



Cladding Starter – **C-STR**
2" x 5/8" x 20'



Cladding Termination Trim Top – **C-TTF**
2" x 5/8" x 20'



Cladding Termination Trim Base – **C-TTM**
2" x 5/8" x 20'
Black Only



Cladding Joint Trim Top – **C-JTM**
2" x 5/8" x 20'

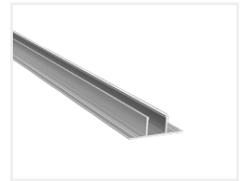

Cladding Joint Trim Base – **C-JTF**
2" x 5/8" x 20'
Mill Finish Only



Cladding Corner Female – **C-CF**
2" x 2" x 20'



Cladding Corner Male – **C-CM**
2" x 2" x 20'



Cladding Expansion Clips – **C-EC**
Bag of 100
Mill Finish Only



6" Self-Mating Slat End Cap – **S-EC6_SM**
6" x 5/8"

Soffit System

Create visual appeal from above using aluminum soffits in entryways, overhangs, breezeways, balconies, and more, setting a **new aesthetic standard**.



Boost the value of your space with the beauty and function of aluminum soffits

Perfect for Exteriors + Interiors

Parallel soffits can be utilized in a variety of settings, adding a unique architectural touch to both outdoor and indoor spaces. When used in customary exterior applications, aluminum soffits can transform an ordinary entryway or building perimeter into a visually striking focal point. Plus, soffits can also be integrated into indoor ceilings, allowing you to **introduce a distinctive architectural element** that complements the overall interior design of your project.

Commercial + Residential

Our soffit system seamlessly blends functionality and aesthetics, making it suitable for both commercial and residential projects. In commercial settings such as apartments, hotels, and restaurants, Parallel soffits can be used to **conceal items like vents, pipes, and wiring, offering a cleaner, more polished appearance**. For residential purposes, soffits serve as a low-maintenance method to boost curb appeal and enhance your home's resale value.

About Parallel Soffits

Parallel Architectural Products' soffit system utilizes a combination of our cladding components and slats to create overhead aesthetic interest in both commercial projects such as multifamily units and healthcare facilities, to exterior and interior residential focal points. Wood-look aluminum soffits not only add a contemporary visual appeal to any project, but are also a more sustainable and resilient choice than wooden soffits due to their capacity for thermal expansion, and aluminum's innate ability to repel pests.

Our Sizing

Soffits can be constructed using **4", 6", 8", 12" and 6" vented cladding boards** or **6" self-mating slats**. All parts are provided in **20-foot lengths** for superior material yields. Plus, we use Imperial measurements for all of our components to ensure that you always have the right amount of material to achieve your desired look – no guessing games or rounding up.

Soffit uses: [Entryways](#), [exterior overhangs](#), [balconies](#), [porches](#), [breezeways](#) and more

Maximize Energy Efficiency

Soffits play a crucial role in any structure by providing structural protection, thereby extending the life of the building. Parallel aluminum soffits are specifically designed to allow moisture drainage and thermal expansion, providing superior ventilation and improved temperature regulation. These benefits contribute to a more energy-efficient business or home by mitigating issues such as humidity or ice buildup that can affect cooling or heating.

Shield Against Pests

Unlike wood, aluminum does not attract insects that can cause structural damage. This is particularly crucial for soffits, as they are often situated at a building's entrance. Opting for Parallel's 100% aluminum soffits can help prevent pests, such as termites, from irreparably harming a structure's integrity. Moreover, our durable soffits reliably enclose eaves, preventing birds, bats, and other creatures from entering vacant roof spaces.

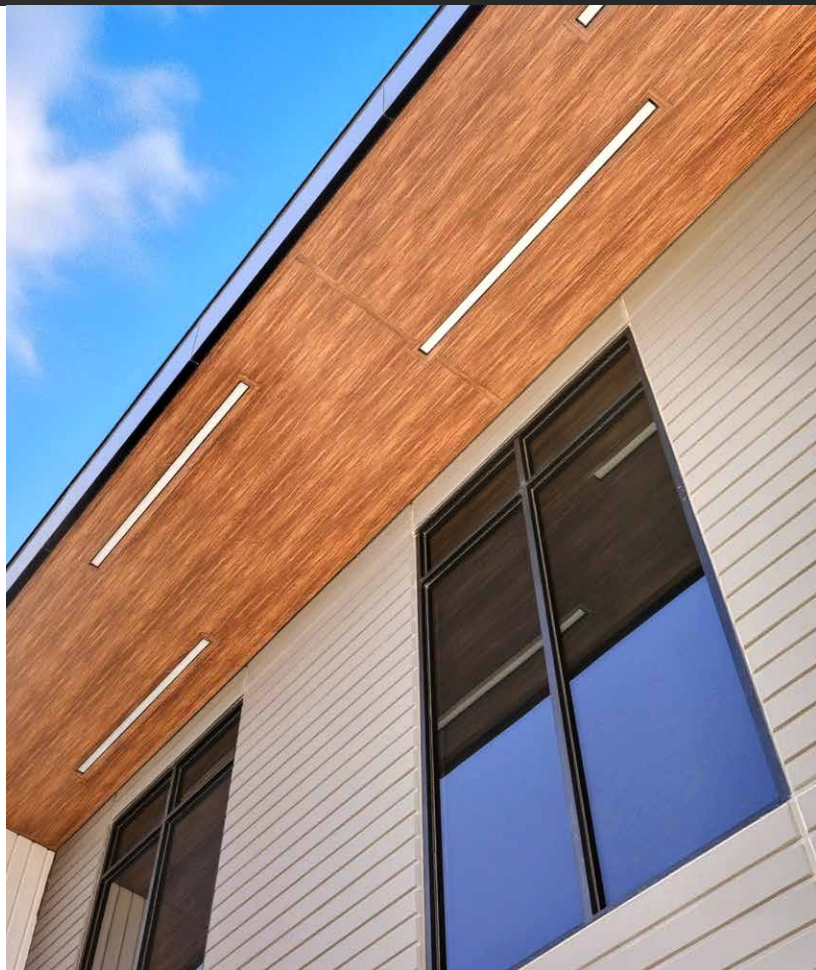

Soffit Components

Below you'll find the core components that make up our multifaceted soffit system. For quoting, specifying and more technical details on these parts, feel free to reach out to our team.



4" Cladding Board – **C-B4**
4" x 5/8" x 20'



6" Cladding Board – **C-B6**
6" x 5/8" x 20'



8" Cladding Board – **C-B8**
8" x 5/8" x 20'



12" Cladding Board – **C-B12**
12" x 5/8" x 20'
Solid Colors Only



6" Vented Cladding Board
– **C-B6V**
6" x 5/8" x 20'



Cladding Starter – **C-STR**
2" x 5/8" x 20'



Cladding Termination Trim
Top – **C-TTF**
2" x 5/8" x 20'



Cladding Termination Trim
Base – **C-TTM**
2" x 5/8" x 20'
Black Only



Cladding Joint Trim Top –
C-JTM
2" x 5/8" x 20'



Cladding Joint Trim Base –
C-JTF
2" x 5/8" x 20'
Mill Finish Only



Cladding Corner Female
– **C-CF**
2" x 2" x 20'



Cladding Corner Male
– **C-CM**
2" x 2" x 20'



Cladding Expansion Clips
– **C-EC**
Bag of 100
Mill Finish Only



6" Self-Mating Slat End Cap
– **S-EC6_SM**
6" x 5/8"

Battens System

Make a **bold architectural statement** and revolutionize any space with our cutting-edge batten systems, the perfect combination of design and quality.



About Parallel Battens

Parallel Architectural Products' batten systems are designed for easy installation and maximum beauty. With both two-part and self-mating options in a wide array of sizes, our battens allow you to tailor your desired look effortlessly. Because visible fasteners are not required, your final installation will always look clean and seamless. Moreover, Parallel battens can be installed in various configurations to fit the architectural needs of the space. This includes the option for angled installation, which can create a visually intriguing pattern or accommodate a particular structural scenario.

Our Sizing

Our batten system includes a suite of **2" and 1" two-part battens**, as well as **self-mating options created for even simpler installation**. All parts are provided in **20-foot lengths** for superior material yields. Plus, we use Imperial measurements for all of our components to ensure that you always have the right amount of material to achieve your desired look – no guessing games or rounding up.

Batten uses: [Interior or exterior privacy screen](#), [exterior or interior decoration](#), and more



Add innovative, modern visual appeal using the simplicity of a seamless architectural system

Two-Part Battens: Reliable, Versatile, Efficient

Our two-part snap together batten system is designed for ease, versatility and longevity. This innovative product design allows for a seamless finish and uncomplicated installation. **Aluminum battens provide a durable and visually appealing solution when looking to add an eye-catching element to exteriors or interiors.** Because our two-part system is simple to install, you can spend more time perfecting and customizing your design.

Triple-Lock Battens: Strong, Self-Mating Profiles

Parallel Triple-Lock Battens come in 2" x 4", 2" x 6", and 2" x 8" profiles. **Each batten clicks together with identical pieces, streamlining inventory management through a single SKU.** Our expertly-engineered locking mechanism keeps battens firmly connected without visible seams. These battens can also be installed in a flat-lay orientation, creating striking focal points for both interior and exterior spaces.



Long-Lasting Colors

Parallel battens are a great way to **add a pop of color and personality to your business' exterior**, whether it's one of our woodgrain or solid finishes or a custom color formulated to match your brand. Our meticulous and state-of-the-art powder coating technology means that the finish on your aluminum battens will last much longer than alternative materials like painted wood, vinyl or composite, even in challenging environments.

Concealed Fastening

When installing Parallel two-part or self-mating battens, no visible fasteners disrupt your sleek, modern design. Our straightforward snap-together system, coupled with our generous 20-foot part lengths, ensures that every installation of the Parallel batten system results in a continuous visual effect that extends across the entire expanse of your project. **Combining form and function, our battens help elevate your architectural designs.**

Batten Components

Below you'll find the core components that make up our multi-use batten system. For quoting, specifying and more technical details on these parts, feel free to reach out to our team.



1" Batten Base – **B-1x2M**
1" x 2" x 20'



1" x 3" Batten – **B-1x3F**
1" x 3" x 20'



1" x 4" Batten – **B-1x4F**
1" x 4" x 20'



1" x 6" Batten – **B-1x6F**
1" x 6" x 20'



2" Batten Base – **B-2x2M**
2" x 2" x 20'



2" x 2" Batten – **B-2x2F**
2" x 2" x 20'



2" x 4" Batten – **B-2x4F**
2" x 4" x 20'



2" x 6" Batten – **B-2x6F**
2" x 6" x 20'



2" x 8" Batten – **B-2x8F**
2" x 8" x 20'



2" x 4" Triple-Lock Self-Mating Batten – **B-2x4**
2" x 4" x 20'



2" x 6" Triple-Lock Self-Mating Batten – **B-2x6**
2" x 6" x 20'



2" x 8" Triple-Lock Self-Mating Batten – **B-2x8**
2" x 8" x 20'



1" x 3" Batten End Cap – **B-EC1x3**
1" x 3"



1" x 4" Batten End Cap – **B-EC1x4**
1" x 4"



1" x 6" Batten End Cap – **B-EC1x6**
1" x 6"



2" x 2" Batten End Cap – **B-EC2x2**
2" x 2"



2" x 4" Batten End Cap – **B-EC2x4**
2" x 4"



2" x 6" Batten End Cap – **B-EC2x6**
2" x 6"



2" x 8" Batten End Cap – **B-EC2x8**
2" x 8"



Internal Batten L Bracket – **B-BL2.5**
1-1/2" x 2-1/2" x 1-1/2"

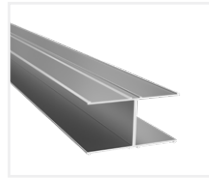

Batten Joiner – **B-J2**
2" x 2" x 20"
Mill Finish Only



2" Batten U Bracket – **B-BU2**
2" x 2"

Patent Pending on Parallel Triple-Lock Technology.

Triple-Lock Technology



The power behind Parallel Triple-Lock self-mating battens

Created as an alternative to our two-part batten system, Parallel Triple-Lock Battens are a sleek, secure, self-mating option for achieving your desired design goals.

Each profile in our Triple-Lock system snaps together with itself — making installation easy, configurations flexible, and inventory management simple through a single, self-mating SKU. With our Triple-Lock Technology, assembly is straightforward and secure, featuring three retaining edges that create a permanent, seamless attachment. From interior feature walls to exterior façades, our battens deliver ease of use, enhanced reliability, and sophisticated aesthetics that outperform the competition.

Us vs. The Competition

The competition's self-mating battens only have one or two points of connection – **we took it one step further.**

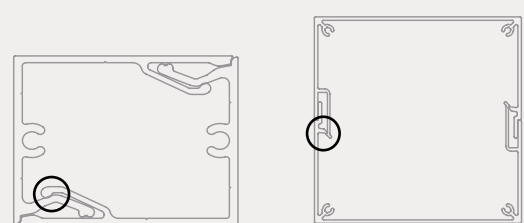

THE COMPETITION

Only **one** connection point

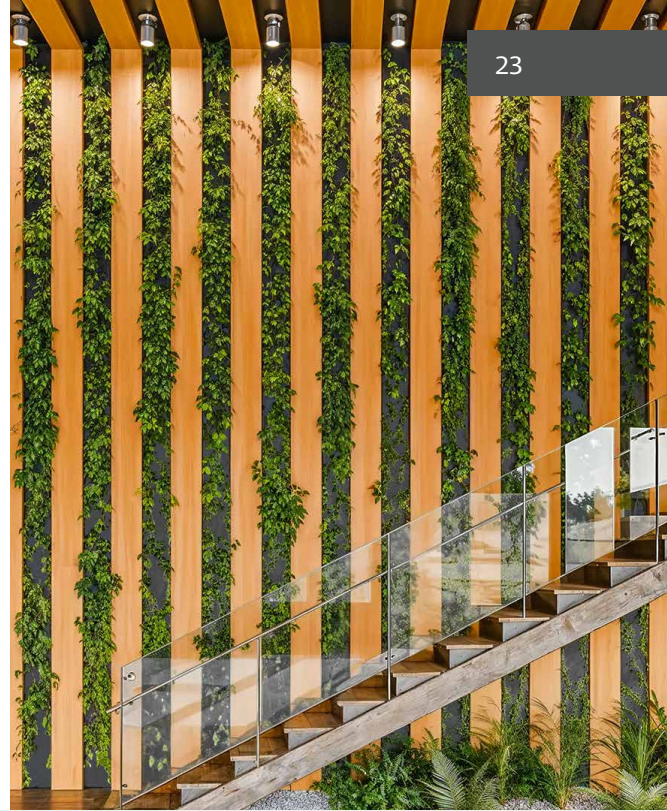

Triple-Lock Technology: **How it Works**



Three retaining edges create a permanent bond between battens.

Each profile snaps together with itself, making installation **easy**, configurations **flexible**, and inventory **simple**.

Strategically designed walls create a **seamless, modern look** whether installed on edge or on their side.

Fencing System

Protect and define your space with our aluminum fencing, a sturdy solution that fuses **practicality and beauty** to elevate the visual appeal of any space.

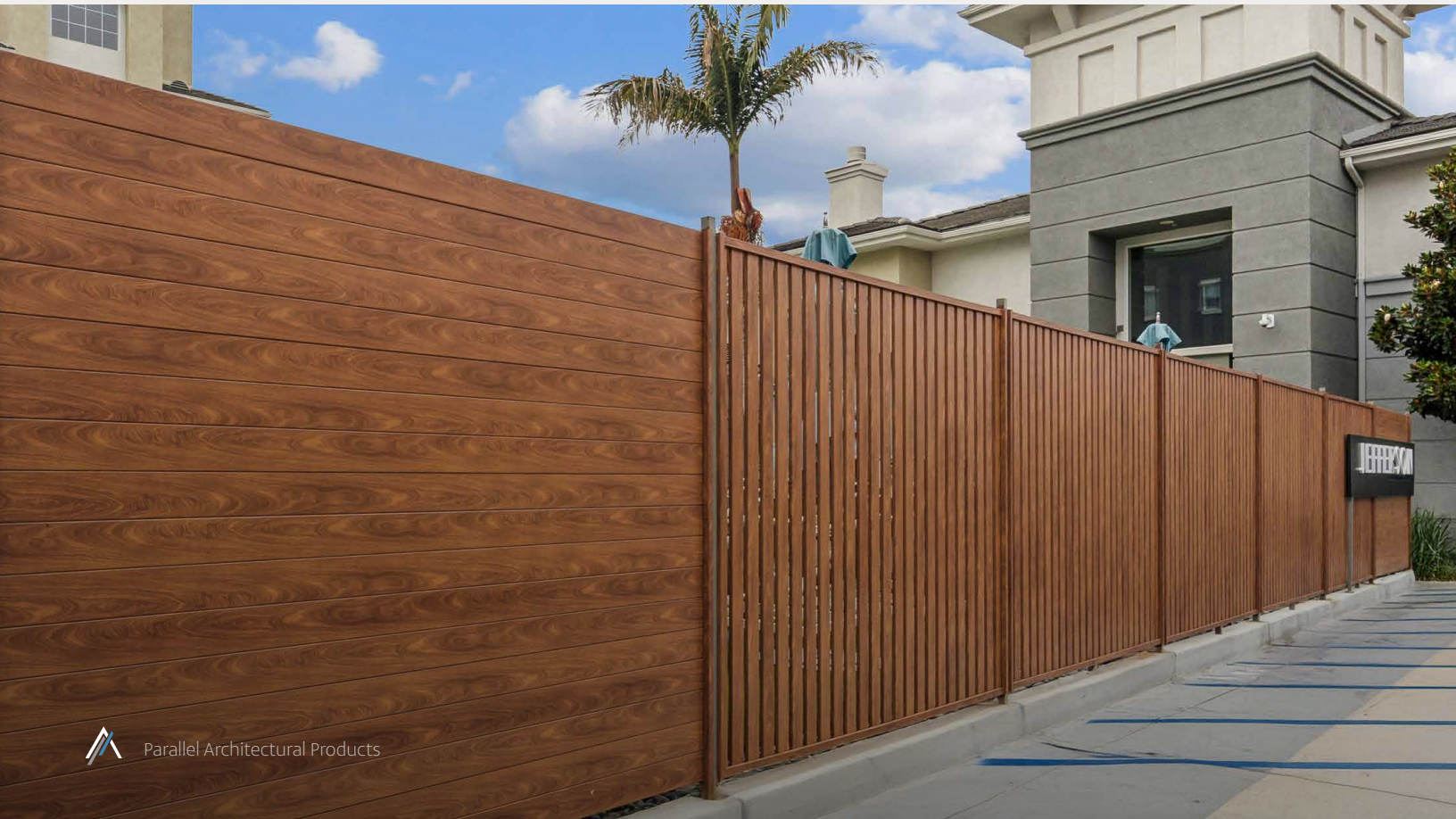

Increase privacy, security and beauty with the addition of an aluminum fencing system

Multiple Install Configurations

Parallel fencing offers flexible install options, with either vertical or horizontal orientations possible. **These options allow you to create your fence to meet your specific aesthetic goals**, whether you are seeking a sleek look with horizontal lines, or a more traditional feel with vertical slats. This flexibility ensures that your fence not only meets your functional needs but also enhances the overall aesthetic of your environment.

Responsible Choice for Fire Safety

Aluminum's non-flammable nature makes it one of the safest building products on the market. **Plus, our products have a Class A Fire Rating, ensuring that when you choose Parallel materials, you're selecting a product that prioritizes safety.** This is especially important when it comes to fencing applications; unlike wooden fences, a Parallel aluminum fence won't become the catalyst for a blaze to spread from building to building.

About Parallel Fencing

Parallel Architectural Products' aluminum fencing is a harmonious blend of practicality and elegance, making it the perfect choice for those who seek both functionality and aesthetics in their designs. Not only does our fencing system offer a robust and durable solution capable of withstanding various weather conditions, but the addition of wood-look aluminum fencing can significantly enhance curb appeal and property value. With Parallel fencing, transform a simple boundary into a design feature that complements your residential or commercial property.

Our Sizing

Our fencing system is comprised of multiple post and slat sizes. All parts are provided in **20-foot lengths** for superior material yields. Plus, we use Imperial measurements for all of our components to ensure that you always have the right amount of material to achieve your desired look – no guessing games or rounding up.

Fencing uses: [Commercial property fence, backyard or front yard fence and more](#)

Longevity + Durability

Parallel fencing, made from the highest quality powder-coated aluminum, boasts exceptional durability and longevity. **It can endure various weather conditions such as harsh UV rays and deep freezes, all while maintaining its appearance and functionality over time.** This resilience not only reduces maintenance costs but also increases your property's value, making it a sound investment for your home or business.

Security + Privacy

A wood-look aluminum fence not only enhances the look and value of your property, but also provides essential privacy, keeping activities secluded from prying eyes. It serves as a deterrent to potential intruders, enhancing the security of your property. Additionally, a well-placed fence can act as a noise barrier, reducing the impact of street or neighborhood noise and creating a quieter, more peaceful environment.



Fencing Components

Below you'll find the core components that make up our flexible fencing system. For quoting, specifying and more technical details on these parts, feel free to reach out to our team.



2.5" Slat – **S-2.5**
2-1/2" x 5/8" x 20'



4" Slat – **S-4**
4" x 5/8" x 20'



6" Slat – **S-6**
6" x 5/8" x 20'



U-Channel – **U-CHNL**
1-1/8" x 1-1/8" x 20'



1-Way Post/Top Rail – **P-1W**
2-1/2" x 1" x 20'



2-Way Post – **P-2W**
2-1/2" x 2-1/2" x 20'



Corner Post – **P-C**
2-1/2" x 2-1/2" x 20'



2.5" Post – **SH-2.5x2.5**
2-1/2" x 2-1/2" x 20'



4" Post – **SH-4x4**
4" x 4" x 20'



6" Post – **SH-6x6**
6" x 4" x 20'
Solid Color Only



Infill Small – **P-IFS**
20' x 5/8"



Surface Base Plate for
2.5" Post – **P-BPS2.5**
2.5" x 2.5"
Black Only



Base Plate for 2.5" Post w/
Internal Sleeve – **P-BP2.5**
2.5" x 2.5"
Black Only



Base Plate for 4" Post w/
Internal Sleeve – **P-BP4**
4" x 4"
Black Only



Base Plate for 6" Post w/
Internal Sleeve – **P-BP6**
6" x 6"
Black Only



U-Channel End Cap –
U-ECCHNL
1-1/8" x 1-1/8"



1-Way Post End Cap –
P-EC1W
2-1/2" x 1"



2.5" x 2.5" End Cap –
P-EC2W
2-1/2" x 2-1/2"



4" x 4" Post End Cap –
SH-EC4
4" x 4"



6" x 6" Post End Cap –
SH-EC6
6" x 6"
Solid Color Only

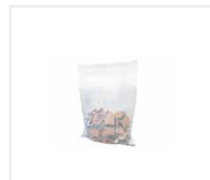

0.375" Spacers – **A-SP_38**
3/8" (Bags of 100)



0.5" Spacers – **A-SP_50**
1/2" (Bags of 100)



0.75" Spacers – **A-SP_75**
3/4" (Bags of 100)

Screen System

Our screen system presents a **modern and customizable** solution, perfect for enhancing privacy, providing concealment, and adding style to your space.



About Parallel Screens

Parallel Architectural Products creates a superior, 100% aluminum screen system that can be attached to a pre-existing surface or combined with our other systems to create a customized structural solution, depending upon the needs of your project. Our screening can add an essential layer of safety and privacy by creating a secluded space in the midst of a bustling environment, or concealing utilities or other appliances from the view of patrons. In addition, screens can be used to introduce an element of visual interest, enhancing the overall design of both commercial and residential projects.

Our Sizing

Create your screens from **4" x 4", 2.5" x 2.5" and 2.5" x 1" posts, two-part battens or self-mating battens, and 4" and 6" slats**. All parts are provided in **20-foot lengths** for superior material yields. Plus, we use Imperial measurements for all of our components to ensure that you always have the right amount of material to achieve your desired look – no guessing games or rounding up.

Screen uses: [Indoor and outdoor dividing screens, utility concealment, and more](#)



Contemporary style and function combine to create a customizable screen solution

Custom Configuration

Our screen system, composed of versatile aluminum slat and batten components, offers incredible customization. Parallel's slat and channel system allows for **adjustable spacing and slat configurations** to help you meet your design goals. Whether your project requires high-end privacy, a stylish utility enclosure with more air-flow and visibility, or something in between, the Parallel screen system can accomplish it all.

Suitable for Exteriors + Interiors

When adding Parallel screens to your project, there's a myriad of ways to integrate them in both interior and exterior spaces. **Screens can serve as an eye-catching focal point, create intimate spaces within a larger area, or provide a modern backdrop.** Whether you're looking to create a serene outdoor oasis, a dynamic office space, or an inviting restaurant patio, our screens can be tailored to fit your vision and design needs.



Privacy + Concealment

Parallel screens can be configured to provide an effective solution for concealing unsightly appliances and utilities. They can be used to completely or partially hide **HVAC units, trash receptacles, dumpsters, pool equipment, and more**, ensuring that these necessary but visually unappealing elements do not detract from the overall appearance of your space, preserving its aesthetic integrity.



Responsible Choice for Fire Safety

Our products have a Class A Fire Rating, ensuring that when you choose Parallel materials, you're selecting a product that prioritizes safety. **Aluminum's non-flammable nature makes it a smart, fire-safe choice for screens, especially in busy commercial spaces.** Protect your customers or guests and ensure your investment lasts by choosing Parallel aluminum.

Screen Components

Below you'll find the core components that make up our functional + beautiful screen system. For quoting, specifying and more technical details on these parts, feel free to reach out to our team.



1" Batten Base -
B-1x2M
1" x 2" x 20"



1" x 3" Batten -
B-1x3F
1" x 3" x 20"



1" x 4" Batten -
B-1x4F
1" x 4" x 20"



1" x 6" Batten -
B-1x6F
1" x 6" x 20"



Batten Base -
B-2x2M
2" x 2" x 20"



2" x 2" Batten -
B-2x2F
2" x 2" x 20"



2" x 4" Batten -
B-2x4F
2" x 4" x 20"



2" x 6" Batten -
B-2x6F
2" x 6" x 20"



2" x 8" Batten -
B-2x8F
2" x 8" x 20"



2.5" Slat - **S-2.5**
2-1/2" x 5/8" x 20"



4" Slat - **S-4**
4" x 5/8" x 20"



6" Slat - **S-6**
6" x 5/8" x 20"



6" Self-Mating Slat
- **S-SM6**
6" x 5/8" x 20"



U-Channel -
U-CHNL
1-1/8" x 1-1/8" x 20"



1-Way Post/Top
Rail - **P-1W**
2-1/2" x 1" x 20"



2-Way Post - **P-2W**
2-1/2" x 2-1/2" x 20"



Corner Post - **P-C**
2-1/2" x 2-1/2" x 20"



2.5" Post - **SH-2.5x2.5**
2-1/2" x 2-1/2" x 20"



4" Post - **SH-4x4**
4" x 4" x 20"



6" Post - **SH-6x6**
6" x 6" x 20"
Solid Color Only



Infill Small - **P-IFS**
20" x 5/8"



Base Plate for 2.5"
Post w/ Internal
Sleeve - **P-BP2.5**
2.5" x 2.5"
Black Only



Base Plate for 4"
Post w/ Internal
Sleeve - **P-BP4**
4" x 4"
Black Only



Base Plate for 6"
Post w/ Internal
Sleeve - **P-BP6**
6" x 6"
Black Only

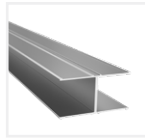

Batten Joiner - **B-J2**
2" x 2" x 20"
Mill Finish Only



2" Batten U
Bracket - **B-BU2**
2" x 2"



1" x 3" Batten End
Cap - **B-EC1x3**
1" x 3"



1" x 4" Batten End
Cap - **B-EC1x4**
1" x 4"



1" x 6" Batten End
Cap - **B-EC1x6**
1" x 6"



2" x 2" Batten End
Cap - **B-EC2x2**
2" x 2"



2" x 4" Batten End
Cap - **B-EC2x4**
2" x 4"



2" x 6" Batten End
Cap - **B-EC2x6**
2" x 6"



2" x 8" Batten End
Cap - **B-EC2x8**
2" x 8"



6" Slat End Cap -
S-EC6
6" x 5/8"



6" Self-Mating
Slat End Cap -
S-EC6_SM
6" x 5/8"



U-Channel End
Cap - **U-ECCHNL**
1-1/8" x 1-1/8"



1-Way Post End
Cap - **P-EC1W**
2-1/2" x 1"

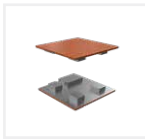

2.5" x 2.5" End
Cap - **P-EC2W**
2-1/2" x 2-1/2"

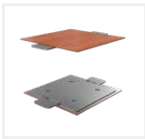

4" x 4" Post End
Cap - **SH-EC4**
4" x 4"

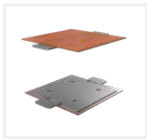

6" x 6" Post End
Cap - **SH-EC6**
6" x 6"
Solid Color Only

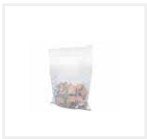

0.375" Spacers
- **A-SP_38**
3/8" (Bags of 100)



0.5" Spacers
- **A-SP_50**
1/2" (Bags of 100)



0.75" Spacers
- **A-SP_75**
3/4" (Bags of 100)

NOTE: The Batten Brackets included on page 21 can also be utilized as a part of the Screen system.

Railing System

Parallel aluminum railing is a simple solution to **improve safety and aesthetics** in various spaces, whether it's your personal outdoor deck or a patio in a restaurant or hotel.

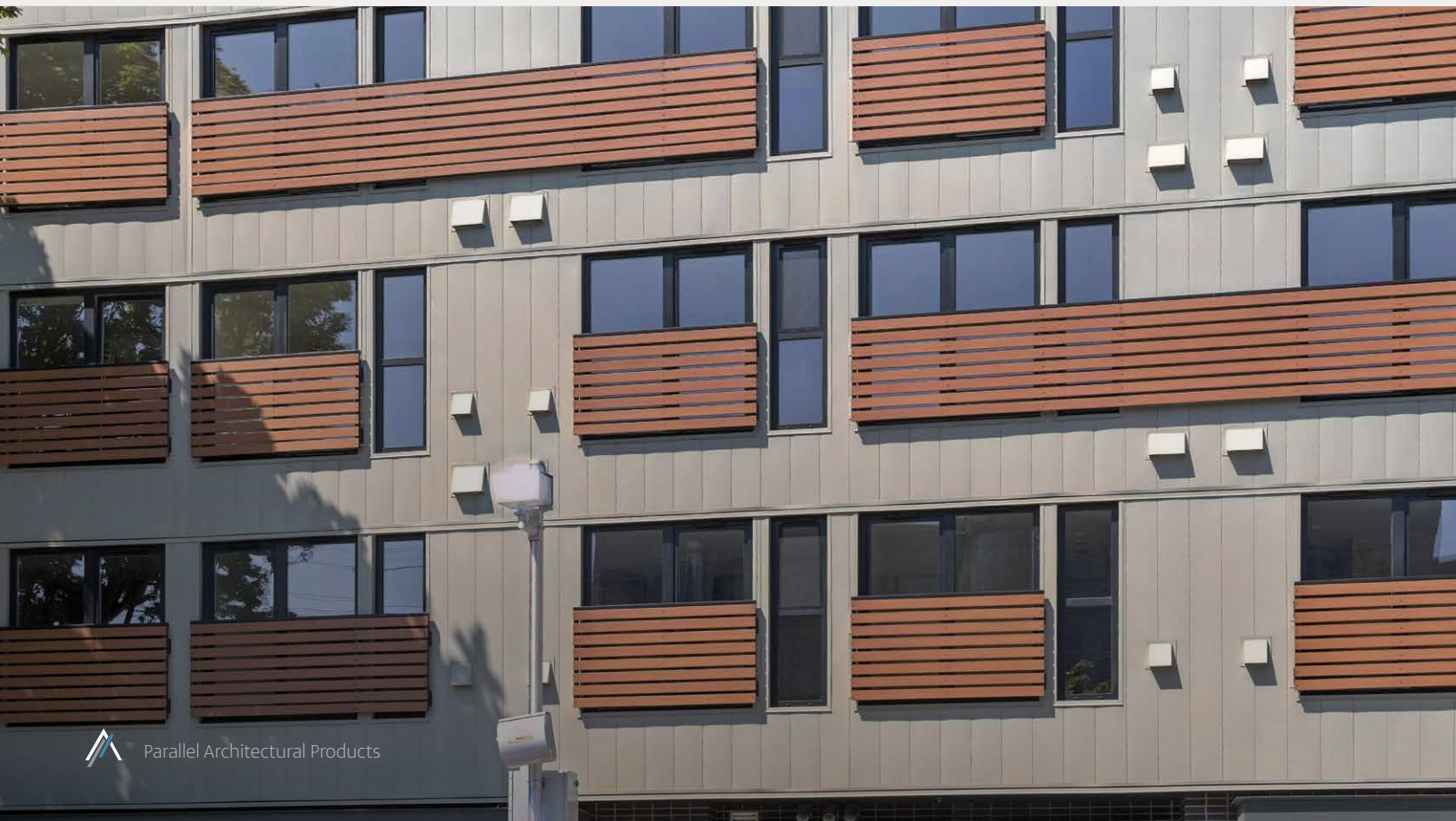

Aesthetics meet utility and safety with resilient powder-coated aluminum railings

Multiple Install Configurations

Our railing system can be adapted to fit the structural and design requirements of nearly any project. **The slats that comprise this system can be installed in both horizontal and vertical configurations, allowing you to choose your desired look.** Moreover, Parallel railing components can be added to a pre-existing staircase or walkway structure, or can be used on their own to create a self-supported handrail.

Concealed Fastening

Our slat-based railing system is unique due to its easy installation and seamless final look. **With no visible fasteners required, your completed railing project will maintain a sleek, modern aesthetic** that complements the rest of your building. Plus, our standard 20-foot part lengths not only increase material yields, but also enhance the uninterrupted visual effect of our concealed fastening system.

About Parallel Railings

Parallel Architectural Products' railing system offers a simple and durable solution to enhance the safety of your space, while maintaining a superior aesthetic. Whether applied alongside an outdoor staircase or installed around the perimeter of an outdoor gathering space, there are many ways to use this slat-based system for structural enhancements.

Our Sizing

Our railing system is comprised of multiple post and slat sizes. All parts are provided in **20-foot lengths** for superior material yields. Plus, we use Imperial measurements for all of our components to ensure that you always have the right amount of material to achieve your desired look – no guessing games or rounding up.

Railing uses: [Interior or exterior staircase banisters, porch or deck balustrades and more](#)

Safety Guaranteed

Railings play a crucial role in enhancing safety in various spaces, acting as a protective barrier. They provide an essential handhold on staircases, balconies, and platforms, contributing to secure movement. When you choose Parallel railings, you're opting for an even higher level of assuredness due to the resilience of our aluminum products. **They won't warp or crack, meaning that your railings will maintain their structural integrity for longer.**

Resilient in High-Traffic Areas

Parallel powder-coated products offer a **more robust and durable railing solution compared to other materials**, thanks to the inherent strength of aluminum. Our detailed, textured powder coating process further enhances our 100% aluminum profiles, providing exceptional resistance against scratching, fading, and cracking. When you opt for Parallel railings, you're making a valuable, safe investment in your home or business.

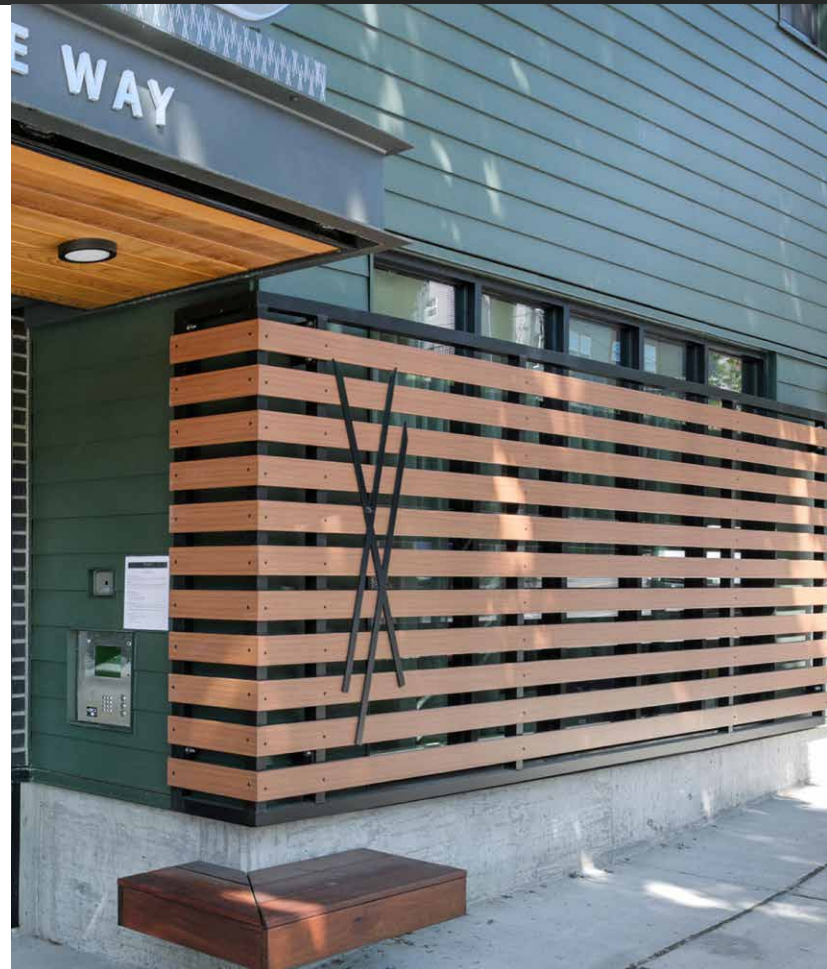

Railing Components

Below you'll find the core components that make up our adaptable railing system. For quoting, specifying and more technical details on these parts, feel free to reach out to our team.



2.5" Slat – **S-2.5**
2-1/2" x 5/8" x 20'



4" Slat – **S-4**
4" x 5/8" x 20'



6" Slat – **S-6**
6" x 5/8" x 20'



U-Channel – **U-CHNL**
1-1/8" x 1-1/8" x 20'



1-Way Post/Top Rail – **P-1W**
2-1/2" x 1" x 20'



2-Way Post – **P-2W**
2-1/2" x 2-1/2" x 20'



Corner Post – **P-C**
2-1/2" x 2-1/2" x 20'



4" Post – **SH-4x4**
4" x 4" x 20'



Infill Small – **P-IFS**
20' x 5/8"



Surface Base Plate for
2.5" Post – **P-BPS2.5**
2.5" x 2.5"
Black Only



Base Plate for 4" Post w/
Internal Sleeve – **P-BP4**
4" x 4"
Black Only



U-Channel End Cap –
U-ECCHNL
1-1/8" x 1-1/8"



1-Way Post End Cap –
P-EC1W
2-1/2" x 1"



2.5" x 2.5" End Cap –
P-EC2W
2-1/2" x 2-1/2"



4" x 4" Post End Cap –
SH-EC4
4" x 4"

Gate + Enclosure Systems

Our gates and enclosures are durable structural solutions that ensure **security, privacy, and longevity**, offering a durable and reliable barrier for your space.



About Parallel Gates + Enclosures

Parallel Architectural Products' gate and enclosure systems are both practical and aesthetically pleasing. Install gates on pre-existing structures, or maximize potential by combining a gate with an enclosure or our fence system. Based on slat and channel components, our gates and enclosures are customizable and versatile, offering you a way to add both beauty and concealment to projects of all types and styles.

Our Sizing

You can customize your gate and enclosure designs by choosing from **4" x 4"**, **2.5" x 2.5"** and **2.5" x 1"** posts and **4"** and **6"** slats, and combining your choices with our **gate frame, sliding gate track and more**. All parts are provided in **20-foot lengths** for superior material yields. Plus, we use Imperial measurements for all of our components to ensure that you always have the right amount of material to achieve your desired look – no guessing games or rounding up.

Gate + Enclosure uses: [Commercial utility concealment, property gates, driveway gates and more](#)



Introduce a useful, secure and beautiful addition to your commercial or residential space

Multiple Gate Styles

Parallel's adaptable slat and channel system allows you to create an aluminum gate in various styles.

Arrange the slats vertically or horizontally to suit your space's style, or at an angle for an interesting design element. Install a traditional hinged gate or a sliding gate for driveway entrances, private properties, and more. Our versatile gate assemblies perform across an array of project conditions.

Customize to Your Needs

When implementing Parallel's aluminum gates and enclosures, there are numerous ways to tailor the systems to the unique needs of your space. You can add an enclosure to a pre-existing building, or create a standalone structure separate from the larger property. **With a multitude of possible configurations and project scopes, we can help you achieve both your functional and aesthetic goals.**



Ideal for Commercial Spaces

Parallel gates and enclosures are highly effective when used in tandem, striking a balance between aesthetics and functionality. **They are particularly ideal for commercial properties, where maintaining a professional and neat appearance is crucial.** They provide the perfect solution for hiding unsightly elements such as appliances or trash areas, contributing to a cleaner, more organized environment.

Low-Maintenance, High-Performance

When compared to alternative materials such as wood, vinyl, or composite, Parallel's powder-coated aluminum gate and enclosure systems perform better for longer. **When used in high-traffic commercial spaces, you can rest assured that your gate or enclosure won't be easily scuffed, scratched, dented,** or otherwise structurally damaged, due to our high-performing powder coats and aluminum's inherent strength.

Gate + Enclosure Components

Below you'll find the core components that make up our practical + long-lasting gate + enclosure systems. For quoting, specifying and more technical details on these parts, feel free to reach out to our team.



2.5" Slat - **S-2.5**
2-1/2" x 5/8" x 20'



4" Slat - **S-4**
4" x 5/8" x 20'



6" Slat - **S-6**
6" x 5/8" x 20'



U-Channel -
U-CHNL
1-1/8" x 1-1/8" x 20'



1-Way Post/Top Rail
- **P-1W**
2-1/2" x 1" x 20'



2-Way Post - **P-2W**
2-1/2" x 2-1/2" x 20'



Corner Post - **P-C**
2-1/2" x 2-1/2" x 20'



2.5" Post - **SH-2.5x2.5**
2-1/2" x 2-1/2" x 20'



4" Post - **SH-4x4**
4" x 4" x 20'



6" Post - **SH-6x6**
6" x 4" x 20'
Solid Color Only



2-Way Connector
Post - **P-2WGC**
2" x 1-1/8" x 20'



Infill Small - **P-IFS**
20' x 5/8"



Small Gate Frame -
GF-S
2-1/2" x 1-1/2" x 20'



Large Gate Frame
- **GF-L**
4" x 2" x 20'



Small Gate Frame
Corner Stake -
GF-CSS
Mill Finish Only



Large Gate Frame
Corner Stake -
GF-CSL
Mill Finish Only



Safetech Heavy Duty
Tension Gate Hinge
- **G-135**
Black Only (pair)



Safetech Viper
Gravity Lock -
G-VGL
Black Only (pair)



Drop Gate Bolt -
G-DB
24"
Black Only



Sliding Gate Pack -
G-SGP



Sliding Gate Track -
G-SGT
3-1/8" x 20'
Mill Finish Only



Surface Base Plate
for 2.5" Post -
P-BPS2.5
2.5" x 2.5"
Black Only



U-Channel End Cap
- **U-ECCHNL**
1-1/8" x 1-1/8"



1-Way Post End Cap
- **P-EC1W**
2-1/2" x 1"



2.5" x 2.5" End Cap
- **P-EC2W**
2-1/2" x 2-1/2"

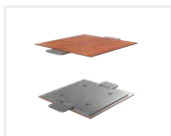

4" x 4" Post End
Cap - **SH-EC4**
4" x 4"



6" x 6" Post End Cap
- **SH-EC6**
6" x 6"
Solid Color Only

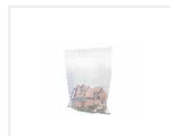

0.375" Spacers -
A-SP_38
3/8" (Bags of 100)

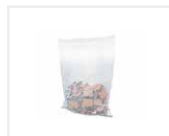

0.5" Spacers -
A-SP_50
1/2" (Bags of 100)

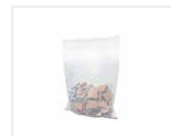

0.75" Spacers -
A-SP_75
3/4" (Bags of 100)

Pergola System

Create a long-lasting **shade solution** that offers the beauty of a traditional wooden pergola, but with a **significantly longer lifespan**, providing an attractive addition to any outdoor space.

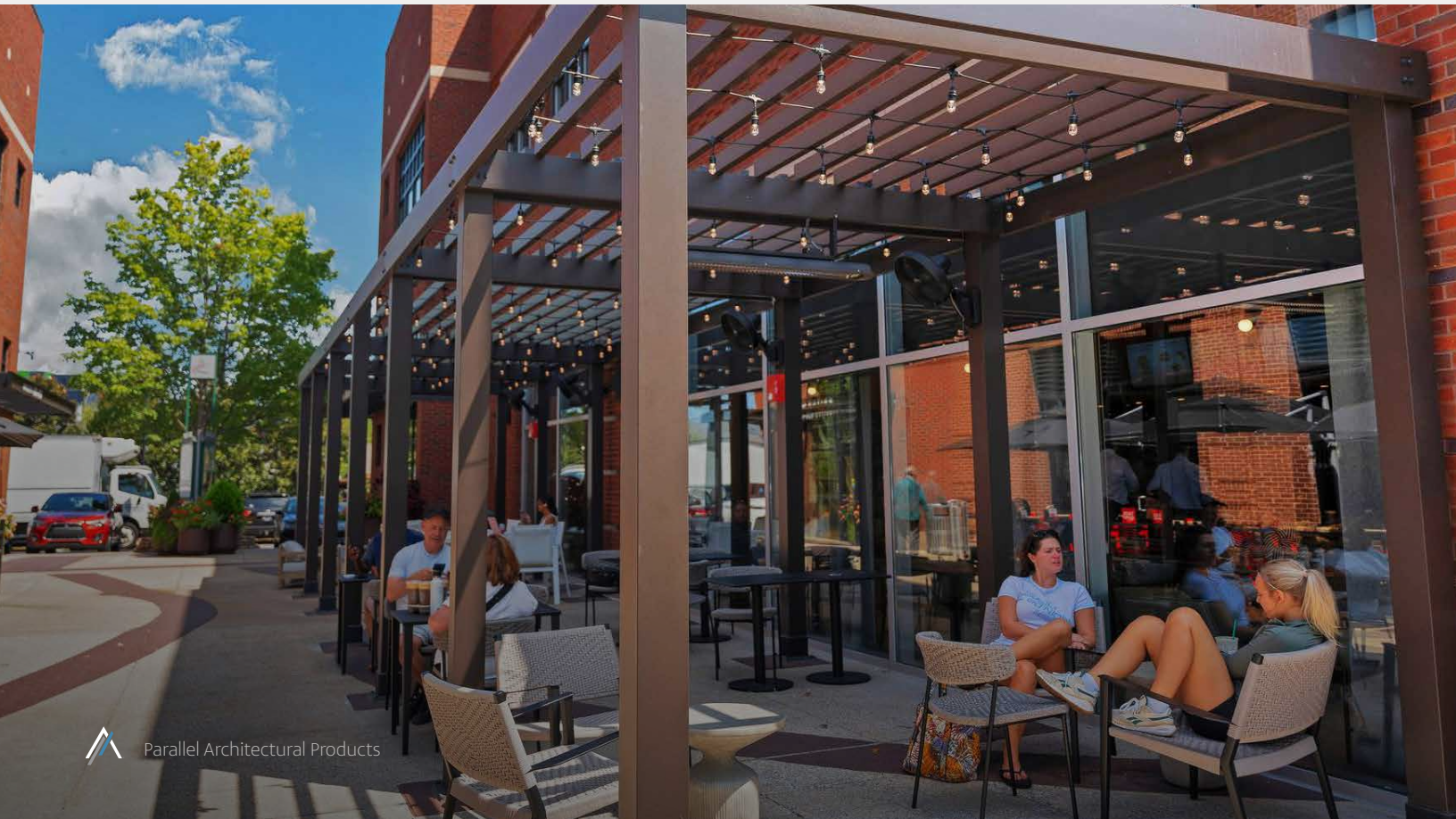

Add shelter, living space and style to your outdoor space with a long-lasting shade solution

Customize for Shade or Sun

Because our pergolas are created from a combination of our battens, beams and posts, you have the ability to **curate your structure to meet the exact needs of your space**. Whether you want an architectural focal point that still allows for nearly full sun, or you need a functional shade structure for outdoor gatherings, you can achieve it with a customizable aluminum pergola.

Mix + Match Profiles

The Parallel pergola system offers ample room for creative design, allowing you to design your pergola in a way that matches or complements the appearance of the rest of your home or business. With a wide variety of batten profiles available at your disposal, it's possible to **create a dynamic and eye-catching design element that is more than just a functional shade structure**.

About Parallel Pergolas

Parallel Architectural Products' pergola system is designed for easy installation and longevity, even in harsh weather environments. This makes our aluminum pergola system a popular choice when it comes to enhancing your outdoor space. Crafted from high-quality, powder-coated aluminum, our pergolas defy the elements and maintain their stunning appearance over time, and reducing maintenance costs while adding significant value to your home or business property.

Our Sizing

When designing your pergola, choose from **4" x 4"**, **2.5" x 2.5"** and **2.5" x 1" posts**, and **our suite of 1" and 2" two-part battens**. All parts are provided in **20-foot lengths** for superior material yields. Plus, we use Imperial measurements for all of our components to ensure that you always have the right amount of material to achieve your desired look – no guessing games or rounding up.

Pergola uses: [Shaded commercial outdoor dining, residential patio cover and more](#)

Enhance Your Outdoor Experience

Adding a pergola to your outdoor area is an effective way to extend your living space, enhance privacy and offer shelter from the elements. When you choose to install a Parallel aluminum pergola, you opt to further improve your outdoor living experience.

Our powder-coated material requires minimal maintenance and withstands even severe weather conditions, eliminating the need for re-painting or re-finishing over time.

Commercial + Residential

Pergolas are often added to residential yards or patios as a way to delineate an outdoor living area, provide a space to gather, and to increase curb appeal. **However, installing a pergola in a commercial space can be just as lucrative.** For example, adding a shade structure to a communal apartment courtyard, near a hotel pool deck, or over a restaurant seating area adds immediate style and ROI for both business owners and customers.



Pergola Components

Below you'll find the core components that make up our alluring + resilient pergola system. For quoting, specifying and more technical details on these parts, feel free to reach out to our team.



1" Batten Base -
B-1x2M
1" x 2" x 20'



1" x 3" Batten - **B-1x3F**
1" x 3" x 20'



1" x 4" Batten - **B-1x4F**
1" x 4" x 20'



1" x 6" Batten - **B-1x6F**
1" x 6" x 20'



2" Batten Base -
B-2x2M
2" x 2" x 20'



2" x 2" Batten - **B-2x2F**
2" x 2" x 20'



2" x 4" Batten - **B-2x4F**
2" x 4" x 20'



2" x 6" Batten - **B-2x6F**
2" x 6" x 20'



2" x 8" Batten - **B-2x8F**
2" x 8" x 20'



2" x 8" RHS Beam -
RH-2x8
2" x 8" x 20'



4" Post - **SH-4x4**
4" x 4" x 20'



6" Post - **P-SH6x6**
6" x 6" x 20'
Solid Colors Only



Base Plate for 4" Post
w/ Internal Sleeve -
P-BP4
4" x 4"
Black Only



Base Plate for 6" Post
w/ Internal Sleeve -
P-BP6
6" x 6"
Black Only



1" x 3" Batten End Cap -
B-EC1x3
1" x 3"



1" x 4" Batten End
Cap - **B-EC1x4**
1" x 4"



1" x 6" Batten End
Cap - **B-EC1x6**
1" x 6"



2" x 2" Batten End
Cap - **B-EC2x2**
2" x 2"



2" x 4" Batten End
Cap - **B-EC2x4**
2" x 4"



2" x 6" Batten End
Cap - **B-EC2x6**
2" x 6"



2" x 8" Batten End
Cap - **B-EC2x8**
2" x 8"

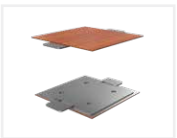

4" x 4" Post End Cap -
SH-EC4
4" x 4"



6" x 6" Post End Cap -
SH-EC6
6" x 6"
Solid Colors Only



Internal Batten L
Bracket - **B-BL2.5**
1-1/2" x 2-1/2" x 1-1/2"



2" Batten U
Bracket- **B-BU2**
2" x 2"



Architectural Solutions for Commercial + Residential Spaces

Lower Maintenance + Energy Costs

Our structural solutions, including pergolas, screens, and soffits, require minimal maintenance and can help reduce energy costs by providing shade or reducing heat gain in buildings.

Increase Property Value

Parallel products not only enhance the appeal of your space but also increase property value, due to the longevity, low maintenance requirements, and robust functionality of our aluminum systems.

Engineered to Meet Commercial Standards

Parallel's team of product experts designed our suite of architectural products to be durable, even in high-traffic environments, and to meet the rigorous standards required for commercial development.

Designed + Customized to Your Property

When initiating or enhancing a commercial or residential project, it's crucial to customize your structure to match your specific design requirements. Parallel's collection of aluminum profiles makes this easy.





Parallel's reliable and visually pleasing architectural solutions cater to the unique requirements of both commercial and residential projects. Our products seamlessly integrate into any space, enhancing its functionality while also heightening its aesthetic appeal. Whether it's a commercial project aiming to make a strong impression on clients and customers, or a residential project seeking to create a warm and inviting space, **our products offer the perfect balance of functionality and design.**

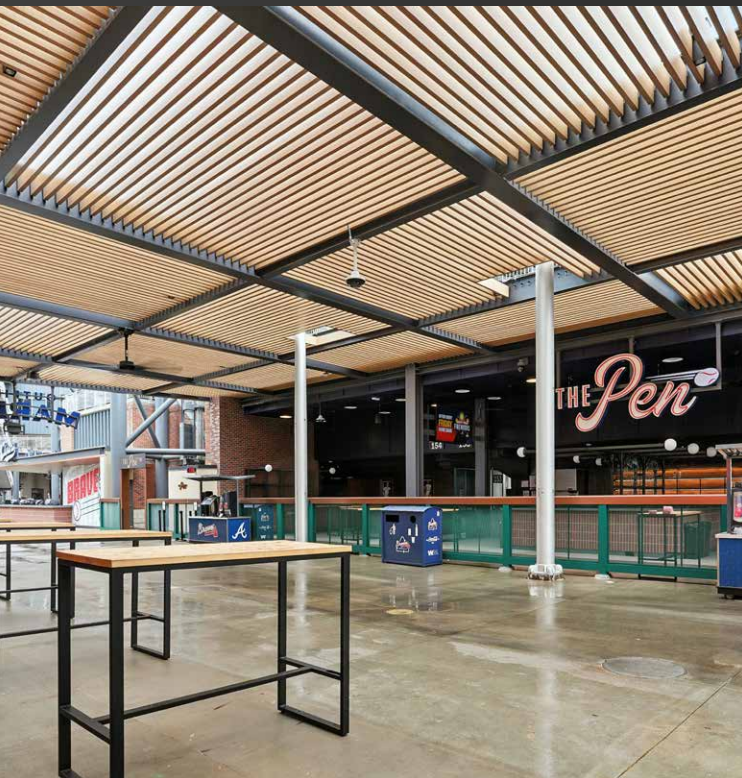

A Warranty that Provides **Peace of Mind**

Parallel Architectural Products understands that quality and durability are paramount when it comes to investing in your home or business, and we are committed to ensuring that our customers' investments stand the test of time. Covering both Parallel aluminum parts, and solid and woodgrain finishes, our warranty is our promise to you that we stand by the excellence of our products.







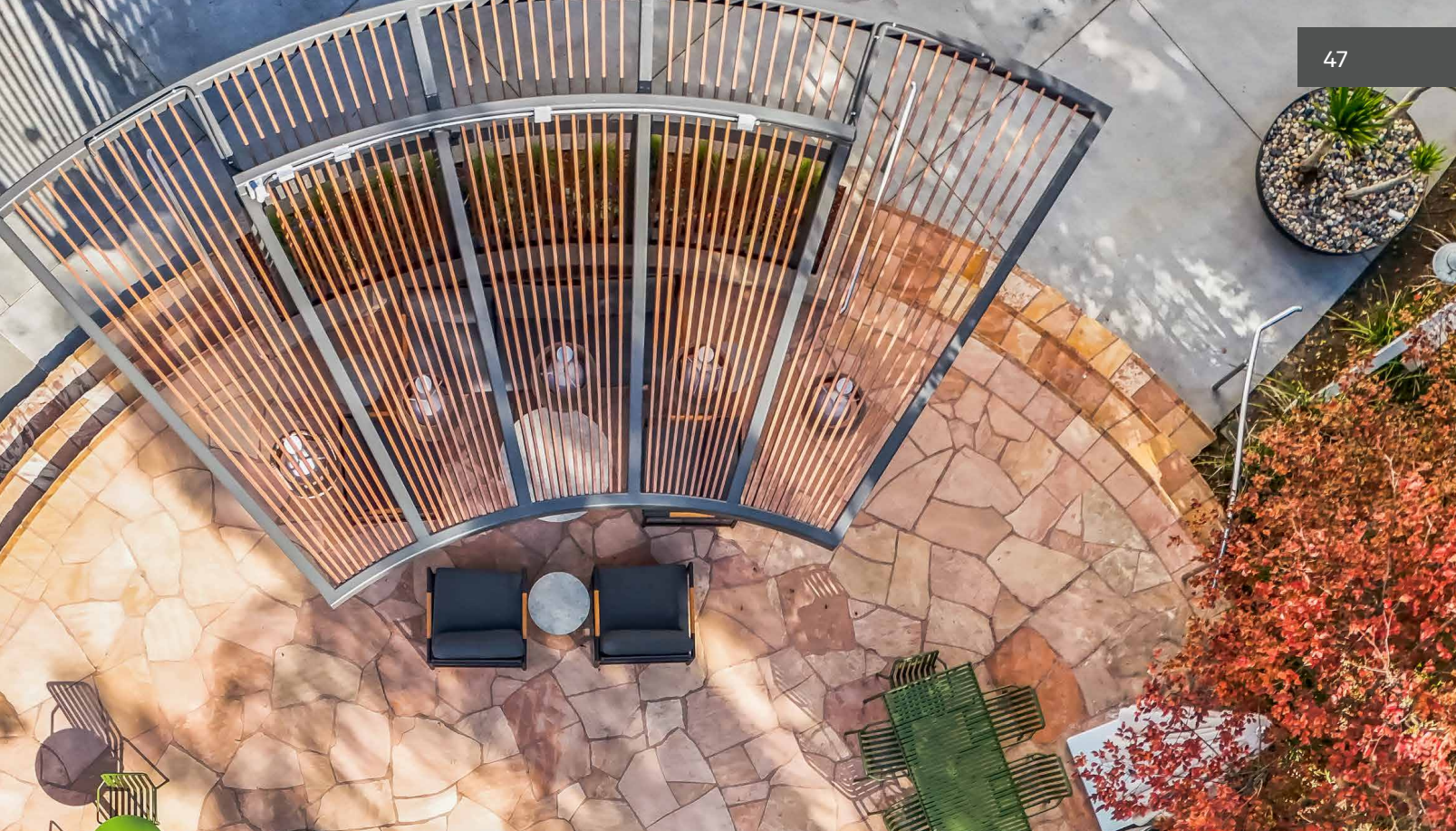





Our limited warranty on our aluminum systems covers any buckling, corrosion, or other defects in material or workmanship. We also provide a warranty for the woodgrain finish of our products for a period of 15 years from the date of purchase, and 20 years for solid colors. This covers any cracking, color change, chalking, or other defects, ensuring that the aesthetic appeal of your spaces remains uncompromised.



To view our full warranty,
register your warranty, or file a claim,
visit parallelap.com/warranty.























CLADDING + SOFFITS	Part Code	Dimensions	
CLADDING BOARDS			
4" Board	C-B4	4" x 5/8" x 20'	
6" Board	C-B6	6" x 5/8" x 20'	
6" Vented Board	C-B6V	6" x 5/8" x 20'	
8" Board	C-B8	8" x 5/8" x 20'	
12" Board	C-B12	12" x 5/8" x 20' (Solid Color Only)	
SLATS + CHANNELS			
6" Self-Mating Slat	S-SM6	6" x 5/8" x 20'	
STARTERS + TRIMS			
Starter	C-STR	2" x 5/8" x 20'	
Termination Trim Top	C-TTF	2" x 5/8" x 20'	
Termination Trim Base	C-TTM	2" x 5/8" x 20' (Black Only)	
Joint Trim Top	C-JTM	2" x 5/8" x 20'	
Joint Trim Base	C-JTF	2" x 5/8" x 20' (Mill Finish Only)	
Corner Female	C-CF	2" x 2" x 20'	
Corner Male	C-CM	2" x 2" x 20'	

CLADDING + SOFFITS	Part Code	Dimensions	
END CAPS + ACCESSORIES			
Expansion Clips	C-EC	Bag of 100 (Mill Finish only)	
6" Self-Mating Slat End Cap	S-EC6_SM	6" x 5/8"	
BATTENS			
BATTENS	Part Code	Dimensions	
1" Base Male	B-1x2M	1" x 2" x 20'	
1" x 3" Female	B-1x3F	1" x 3" x 20'	
1" x 4" Female	B-1x4F	1" x 4" x 20'	
1" x 6" Female	B-1x6F	1" x 6" x 20'	
2" Base Male	B-2x2M	2" x 2" x 20"	
2" x 2" Female	B-2x2F	2" x 2" x 20'	
2" x 4" Female	B-2x4F	2" x 4" x 20'	
2" x 6" Female	B-2x6F	2" x 6" x 20'	
2" x 8" Female	B-2x8F	2" x 8" x 20'	
TRIPLE-LOCK BATTENS			
2" x 4" Self-Mating	B-2x4	2" x 4" x 20'	

Part lengths up to 24' available!











Minimum order quantities apply. Contact us for more information.



BATTENS	Part Code	Dimensions	
TRIPLE-LOCK BATTENS, CONT.			
2" x 6" Self-Mating	B-2x6	2" x 6" x 20'	
2" x 8" Self-Mating	B-2x8	2" x 8" x 20'	
JOINERS			
Batten Joiner	B-J2	2" x 2" x 20'	
END CAPS + ACCESSORIES			
1" x 3" End Cap	B-EC1x3	1" x 3"	
1" x 4" End Cap	B-EC1x4	1" x 4"	
1" x 6" End Cap	B-EC1x6	1" x 6"	
2" x 2" End Cap	B-EC2x2	2" x 2"	
2" x 4" End Cap	B-EC2x4	2" x 4"	
2" x 6" End Cap	B-EC2x6	2" x 6"	
2" x 8" End Cap	B-EC2x8	2" x 8"	
Internal L Bracket	B-BL2.5	1-1/2" x 2-1/2" x 1-1/2"	
2" U Bracket	B-BU2	2" x 2"	











FENCING	Part Code	Dimensions	
SLATS + CHANNELS			
2.5" Slat	S-S2.5	2-1/2" x 5/8" x 20'	
4" Slat	S-S4	4" x 5/8" x 20'	
6" Slat	S-S6	6" x 5/8" x 20'	
U-Channel	U-CHNL	1-1/8" x 1-1/8" x 20'	
POSTS			
1-Way Post/Top Rail	P-1W	2-1/2" x 1" x 20'	
2-Way Post	P-2W	2-1/2" x 2-1/2" x 20'	
Corner Post	P-C	2-1/2" x 2-1/2" x 20'	
2.5" Post	SH-2.5x2.5	2-1/2" x 2-1/2" x 20'	
4" Post	SH-4x4	4" x 4" x 20'	
6" Post	SH-6x6	6" x 6" x 20' (Solid Color Only)	
END CAPS + ACCESSORIES			
Infill Small	P-IFS	20' x 5/8"	
Surface Base Plate for 2.5" Post	P-BPS2.5	2-1/2" x 2-1/2" (Black Only)	
Base Plate for 2.5" Post w/ sleeve	P-BP2.5	2-1/2" x 2-1/2" w/ sleeve (Black Only)	

Part lengths up to 24' available!

Minimum order quantities apply. Contact us for more information.

FENCING	Part Code	Dimensions	
END CAPS + ACCESSORIES, CONT.			
Base Plate for 4" Post w/ sleeve	P-BP4	4" x 4" w/ sleeve (Black Only)	
Base Plate for 6" Post w/ sleeve	P-BP6	6" x 6" w/ sleeve (Black Only)	
U-Channel End Cap	U-ECCHNL	1-1/8" x 1-1/8"	
1-Way Post End Cap	P-EC1W	2-1/2" x 1"	
2.5" x 2.5" End Cap	P-EC2W	2-1/2" x 2-1/2"	
4" Post End Cap	SH-EC4	4" x 4"	
6" Post End Cap	SH-EC6	6" x 6" (Solid Color Only)	
0.375" Spacers	A-SP_38	3/8" (Bags of 100)	
0.5" Spacers	A-SP_50	1/2" (Bags of 100)	
0.75" Spacers	A-SP_75	3/4" (Bags of 100)	













SCREENS	Part Code	Dimensions	
BATTENS			
1" Base Male	B-1x2M	1" x 2" x 20'	
1" x 3" Female	B-1x3F	1" x 3" x 20'	

SCREENS	Part Code	Dimensions	
BATTENS, CONT.			
1" x 4" Female	B-1x4F	1" x 4" x 20'	
1" x 6" Female	B-1x6F	1" x 6" x 20'	
2" Base Male	B-2x2M	2" x 2" x 20'	
2" x 2" Female	B-2x2F	2" x 2" x 20'	
2" x 4" Female	B-2x4F	2" x 4" x 20'	
2" x 6" Female	B-2x6F	2" x 6" x 20'	
2" x 8" Female	B-2x8F	2" x 8" x 20'	
SLATS + CHANNELS			
2.5" Slat	S-S2.5	2-1/2" x 5/8" x 20'	
4" Slat	S-S4	4" x 5/8" x 20'	
6" Slat	S-S6	6" x 5/8" x 20'	
6" Self-Mating Slat	S-SM6	6" x 5/8" x 20'	
U-Channel	U-CHNL	1-1/8" x 1-1/8" x 20'	
POSTS			
1-Way Post/Top Rail	P-1W	2-1/2" x 1" x 20'	

Part lengths up to 24' available!













Minimum order quantities apply. Contact us for more information.



SCREENS	Part Code	Dimensions	
POSTS, CONT.			
2-Way Post	P-2W	2-1/2" x 2-1/2" x 20'	
Corner Post	P-C	2-1/2" x 2-1/2" x 20'	
2.5" Post	SH-2.5x2.5	2-1/2" x 2-1/2" x 20'	
4" Post	SH-4x4	4" x 4" x 20'	
6" Post	SH-6x6	6" x 6" x 20' (Solid Color Only)	
END CAPS + ACCESSORIES			
Infill Small	P-IFS	20' x 5/8"	
Base Plate for 2.5" Post w/ sleeve	P-BP2.5	2-1/2" x 2-1/2" w/ sleeve (Black Only)	
Base Plate for 4" Post w/ sleeve	P-BP4	4" x 4" w/ sleeve (Black Only)	
Base Plate for 6" Post w/ sleeve	P-BP6	6" x 6" w/ sleeve (Black Only)	
Internal L Bracket	B-BL2.5	1-1/2" x 2-1/2" x 1-1/2"	
2" U Bracket	B-BU2	2" x 2"	
1" x 3" End Cap	B-EC1x3	1" x 3"	
1" x 4" End Cap	B-EC1x4	1" x 4"	
1" x 6" End Cap	B-EC1x6	1" x 6"	









SCREENS	Part Code	Dimensions	
END CAPS + ACCESSORIES, CONT.			
2" x 2" End Cap	B-EC2x2	2" x 2"	
2" x 4" End Cap	B-EC2x4	2" x 4"	
2" x 6" End Cap	B-EC2x6	2" x 6"	
2" x 8" End Cap	B-EC2x8	2" x 8"	
6" Self-Mating Slat End Cap	S-EC6_SM	6" x 5/8"	
U-Channel End Cap	U-ECCHNL	1-1/8" x 1-1/8"	
1-Way Post End Cap	P-EC1W	2-1/2" x 1"	
2.5" x 2.5" End Cap	P-EC2W	2-1/2" x 2-1/2"	
4" Post End Cap	SH-EC4	4" x 4"	
6" Post End Cap	SH-EC6	6" x 6" (Solid Color Only)	
0.375" Spacers	A-SP_38	3/8" (Bags of 100)	
0.5" Spacers	A-SP_50	1/2" (Bags of 100)	
0.75" Spacers	A-SP_75	3/4" (Bags of 100)	

Part lengths up to 24' available!

Minimum order quantities apply. Contact us for more information.







RAILINGS	Part Code	Dimensions	
SLATS + CHANNELS			
2.5" Slat	S-S2.5	2-1/2" x 5/8" x 20'	
4" Slat	S-S4	4" x 5/8" x 20'	
6" Slat	S-S6	6" x 5/8" x 20'	
U-Channel	U-CHNL	1-1/8" x 1-1/8" x 20'	
POSTS			
1-Way Post/Top Rail	P-1W	2-1/2" x 1" x 20'	
2-Way Post	P-2W	2-1/2" x 2-1/2" x 20'	
Corner Post	P-C	2-1/2" x 2-1/2" x 20'	
4" Post	SH-4x4	4" x 4" x 20'	
END CAPS + ACCESSORIES			
Infill Small	P-IFS	20' x 5/8"	
Surface Base Plate for 2.5" Post	P-BPS2.5	2-1/2" x 2-1/2" (Black Only)	
Base Plate for 4" Post w/ sleeve	P-BP4	4" x 4" w/ sleeve (Black Only)	
U-Channel End Cap	U-ECCHNL	1-1/8" x 1-1/8"	
1-Way Post End Cap	P-EC1W	2-1/2" x 1"	









RAILINGS	Part Code	Dimensions	
END CAPS + ACCESSORIES, CONT.			
2.5" x 2.5" End Cap	P-EC2W	2-1/2" x 2-1/2"	
4" x 4" Post End Cap	SH-EC4	4" x 4"	





GATES + ENCLOSURES	Part Code	Dimensions	
SLATS + CHANNELS			
2.5" Slat	S-S2.5	2-1/2" x 5/8" x 20'	
4" Slat	S-S4	4" x 5/8" x 20'	
6" Slat	S-S6	6" x 5/8" x 20'	
U-Channel	U-CHNL	1-1/8" x 1-1/8" x 20'	
POSTS			
1-Way Post/Top Rail	P-1W	2-1/2" x 1" x 20'	
2-Way Post	P-2W	2-1/2" x 2-1/2" x 20'	
Corner Post	P-C	2-1/2" x 2-1/2" x 20'	
2.5" Post	SH-2.5x2.5	2-1/2" x 2-1/2" x 20'	
4" Post	SH-4x4	4" x 4" x 20'	

Part lengths up to 24' available!

Minimum order quantities apply. Contact us for more information.













GATES + ENCLOSURES	Part Code	Dimensions	
POSTS, CONT.			
6" Post	SH-6x6	6" x 6" x 20' (Solid Color Only)	
2-Way Connector Post	P-2WGC	2" x 1-1/8" x 20'	
GATE FRAMES + STAKES			
Small Gate Frame	GF-S	2-1/2" x 2-1/2" x 20'	
Large Gate Frame	GF-L	4" x 2" x 20'	
Small Corner Stake	GF-CSS	Mill Finish only	
Large Corner Stake	GF-CSL	Mill Finish only	
END CAPS + ACCESSORIES			
Infill Small	P-IFS	20' x 5/8"	
Safetech Heavy Duty Tension Gate Hinge	G-135	Black Only (pair)	
Safetech Viper Gravity Lock	G-VGL	Black Only (pair)	
Drop Gate Bolt	G-DB	24" (Black only)	
Sliding Gate Pack	G-SGP	N/A	
Sliding Gate Track	G-SGT	3-1/8" x 20' (Mill Finish Only)	
Surface Base Plate for 2.5" Post	P-BPS2.5	2-1/2" x 2-1/2" (Black Only)	







GATES + ENCLOSURES	Part Code	Dimensions	
END CAPS + ACCESSORIES, CONT.			
U-Channel End Cap	U-ECCHNL	1-1/8" x 1-1/8"	
1-Way Post End Cap	P-EC1W	2-1/2" x 1"	
2.5" x 2.5" End Cap	P-EC2W	2-1/2" x 2-1/2"	
4" x 4" Post End Cap	SH-EC4	4" x 4"	
6" Post End Cap	SH-EC6	6" x 6" (Solid Color Only)	
0.375" Spacers	A-SP_38	3/8" (Bags of 100)	
0.5" Spacers	A-SP_50	1/2" (Bags of 100)	
0.75" Spacers	A-SP_75	3/4" (Bags of 100)	

PERGOLAS	Part Code	Dimensions	
BATTENS			
1" Base Male	B-1x2M	1" x 2" x 20'	
1" x 3" Female	B-1x3F	1" x 3" x 20'	
1" x 4" Female	B-1x4F	1" x 4" x 20'	
1" x 6" Female	B-1x6F	1" x 6" x 20'	
2" Base Male	B-2x2M	2" x 2" x 20"	

Part lengths up to 24' available!

Minimum order quantities apply. Contact us for more information.

PERGOLAS	Part Code	Dimensions	
BATTENS, CONT.			
2" x 2" Female	B-2x2F	2" x 2" x 20'	
2" x 4" Female	B-2x4F	2" x 4" x 20'	
2" x 6" Female	B-2x6F	2" x 6" x 20'	
2" x 8" Female	B-2x8F	2" x 8" x 20'	
POSTS			
2" x 8" RHS Beam	RH-2x8	2" x 8" x 20'	
4" Post	SH-4x4	4" x 4" x 20'	
6" Post	SH-6x6	6" x 6" x 20' (Solid Color Only)	
END CAPS + ACCESSORIES			
Base Plate for 4" Post w/ sleeve	P-BP4	4" x 4" w/ sleeve (Black Only)	
Base Plate for 6" Post w/ sleeve	P-BP6	6" x 6" w/ sleeve (Black Only)	
1" x 3" End Cap	B-EC1x3	1" x 3"	
1" x 4" End Cap	B-EC1x4	1" x 4"	
1" x 6" End Cap	B-EC1x6	1" x 6"	
2" x 2" End Cap	B-EC2x2	2" x 2"	

PERGOLAS	Part Code	Dimensions	
END CAPS + ACCESSORIES, CONT.			
2" x 4" End Cap	B-EC2x4	2" x 4"	
2" x 6" End Cap	B-EC2x6	2" x 6"	
2" x 8" End Cap	B-EC2x8	2" x 8"	
4" x 4" Post End Cap	SH-EC4	4" x 4"	
6" x 6" Post End Cap	SH-EC6	6" x 6" (Solid Color Only)	
Internal L Bracket	B-BL2.5	1-1/2" x 2-1/2" x 1-1/2"	
2" U Bracket	B-BU2	2" x 2"	

BEAUTIFUL LIKE WOOD, STRONG LIKE ALUMINUM.

Where Durability Meets Design



Parallel Architectural Products is now part of the **Armstrong family of brands** providing innovative solutions for building interiors and exteriors.

www.parallelap.com

Armstrong[®]
World Industries

 **PARALLEL**
ARCHITECTURAL PRODUCTS