

# PARALLEL ARCHITECTURAL PRODUCTS

## TYPICAL CLADDING DETAILS

**PROPERTY MANAGER:**  
**PER ARCHITECT / ENGINEER**

**DESIGN ENGINEER:**  
**PVE, LLC**  
2000 GEORGETOWN DRIVE, SUITE 101  
SEWICKLEY, PA 15143

DRAWING LIST			LATEST REVISION	DATE
T-001	-	TITLE SHEET		
S-001	-	GENERAL NOTES		
S-200	-	HORIZONTAL CLADDING ELEVATION		
S-201	-	VERTICAL CLADDING ELEVATION		
S-300	-	HORIZONTAL CLADDING TO LIGHT GAUGE FRAMING TYPICAL DETAILS		
S-300a	-	HORIZONTAL CLADDING TO WOOD FRAMING TYPICAL DETAILS		
S-300b	-	HORIZONTAL CLADDING TO CMU TYPICAL DETAILS		
S-300c	-	HORIZONTAL CLADDING TO WOOD FURRING TYPICAL DETAILS		
S-300d	-	HORIZONTAL CLADDING TO SHEATHING TYPICAL DETAILS		
S-301	-	VERTICAL CLADDING TO METAL FURRING TYPICAL DETAILS		
S-301a	-	VERTICAL CLADDING TO CMU TYPICAL DETAILS		
S-302	-	PERPENDICULAR SOFFIT CLADDING TO SHEATHING TYPICAL DETAILS		
S-303	-	PARALLEL SOFFIT CLADDING TO SHEATHING TYPICAL DETAILS		

**ABBREVIATIONS:**

ABV	ABOVE
ACI	AMERICAN CONCRETE INSTITUTE
ACIP	AUGERED CAST-IN-PLACE PILES
ADD'L	ADDITIONAL
AE	AIR-ENTRAINED
AISC	AMERICAN INSTITUTE OF STEEL CONSTRUCTION
ANSI	AMERICAN NATIONAL STANDARDS INSTITUTE
APPROX	APPROXIMATELY
AR	ANCHOR ROD
ARCH	ARCHITECTURAL
ASCE	AMERICAN SOCIETY OF CIVIL ENGINEERS
ASTM	AMERICAN SOCIETY FOR TESTING & MATERIALS
AWS	AMERICAN WELDING SOCIETY
B	BOTTOM
B/	BOTTOM OF
BH	BULKHEAD
BLDG	BUILDING
BM	BEAM
BOT	BOTTOM
CJP	COMPLETE JOINT PENETRATION
CLR	CLEAR

**ABBREVIATIONS (CONT.):**

CLSM	CONTROLLED LOW STRENGTH MATERIAL
CMU	CONCRETE MASONRY UNIT
CO	CLEAN OUT
COL	COLUMN
CONC	CONCRETE
CONT	CONTINUOUS
COORD	COORDINATE
COTR	CONTRACTING OFFICER'S TECHNICAL REPRESENTATIVE
db	REINFORCING BAR DIAMETER
DIA	DIAMETER
DN	DOWN
DTLS	DETAILS
DWG	DRAWING
DWLS	DOWELS
E	EXISTING
EA	EACH
EF	EACH FACE
EL	ELEVATION
ELECT	ELECTRICAL
ELEV	ELEVATOR
EMBED	EMBEDMENT

**ABBREVIATIONS (CONT.):**

EOS	EDGE OF SLAB
EQ	EQUAL
EQUIP	EQUIPMENT
EW	EACH WAY
EXIST	EXISTING
EXP	EXPANSION
FT	FOOT/FEET
FTG	FOOTING
FE	FIRE ESCAPE
GALV	GALVANIZE
GL	GRIDLINE
H	HIGH
HORIZ	HORIZONTAL
HP	HIGH POINT
HS	HIGH STRENGTH
HSA	HEADED SHEAR ANCHOR
IN	INCH(ES)
IP	INFLECTION POINT
I.F.	INSIDE FACE
JT	JOINT
K	KIPS (1000 POUNDS)

**ABBREVIATIONS (CONT.):**

kN	KILONEWTON
kPa	KILOPASCAL
l	LITER
L	LENGTH
LBS	POUNDS
Ld	REINF BAR DEVELOPMENT LENGTH
LLH	LONG LEG HORIZ
LLV	LONG LEG VERT
LP	LOW POINT
LTWT	LIGHT WEIGHT
m	METER
mm	MILLIMETER
MAX	MAXIMUM
MANUF	MANUFACTURER
MECH	MECHANICAL
MEP	MECH/ELECT/PLUMBING
MIN	MINIMUM
MPa	MEGAPASCAL
MTL	METAL
N	NEWTON
NLWT	NORMAL WEIGHT

**ABBREVIATIONS (CONT.):**

(N)	NEW
OC	ON CENTER
OPNG	OPENING
OPP	OPPOSITE
O.F.	OUTER FACE
PJP	PARTIAL JOINT PENETRATION
PSF	POUNDS PER SQUARE FOOT
PSI	POUNDS PER SQUARE INCH
PT	POST-TENSION
R	RISER
REF	REFERENCE
REINF	REINFORCING OR REINFORCEMENT
REQ'D	REQUIRED
SCHED	SCHEDULE
SC	SLIP CRITICAL
SDI	STEEL DECK INSTITUTE
SDL	SUPERIMPOSED DEAD LOAD
SEC	SECONDS
SIM	SIMILAR
SJI	STEEL JOIST INSTITUTE
SLV	SHORT LED (DIM) VERTICAL

**ABBREVIATIONS (CONT.):**

SOG	SLAB-ON-GRADE
STD	STANDARD
STL	STEEL
STRUCT	STRUCTURAL
T	TOP OF TREAD
T/	TOP OF
TOF	TOP OF FOOTING
TOS	TOP OF STEEL
THK	THICK
TMS	THE MASONRY SOCIETY
TYP	TYPICAL
UNO	UNLESS NOTED OTHERWISE
VERT	VERTICAL
W/C	WATER-CEMENTITIOUS MATERIAL RATIO
W	WIDTH
WD	WOOD
WP	WORK POINT
WWR	WELDED WIRE REINFORCEMENT

PREPARED BY:



PREPARED FOR:



ISSUED FOR:

TYPICAL DETAILS

ISSUED DATE:

03/12/2025

PLAN REVISIONS

NO.	DATE	DESCRIPTION

THE DESIGN CONCEPTS, IDEAS AND ALL ASSOCIATED INFORMATION DEPICTED HEREIN IS THE SOLE PROPERTY OF PVE, LLC. THIS DOCUMENT HAS BEEN PREPARED SOLELY FOR BENEFIT OF THE PERSONS NAMED ABOVE AND FOR THE PROJECT NOTED ON THIS DOCUMENT. THE REPRODUCTION, ALTERATION, USE BY ANY THIRD PARTY, OR USE FOR ANY PURPOSE OTHER THAN SPECIFIED, WITHOUT WRITTEN CONSENT FROM PVE, LLC, IS PROHIBITED AND A VIOLATION OF LAW. USE OF THIS DOCUMENT IS WITH FULL RESPONSIBILITY OF ALL INHERENT ERRORS OR OMISSIONS. ELECTRONIC, COPIES OF THIS DOCUMENT SHALL BE SUBJECT TO THE SAME COPYRIGHT CONDITIONS AS STATED ABOVE. ELECTRONIC MEDIA MAY CONTAIN ERRORS OR SYSTEM INCOMPATIBILITIES. PVE, LLC, IN SILENCE OF THIS DOCUMENT, MAKES NO GUARANTEE AS TO THE ACCURACY OF THE ELECTRONIC DATA OR THE GENERAL WORKABILITY OF THIS DOCUMENT.

© PVE, LLC 2023

PROJECT NAME:

PARALLEL ARCHITECTURAL PRODUCTS  
TYPICAL CLADDING DETAILS

PROJECT LOCATION:

PER PROJECT SPECIFICATIONS

DRAWING NAME:

TITLE SHEET

SEAL & SIGNATURE

PROJECT NO:

20240131

DRAWN BY:

JDM

CHECKED BY:

DSG

DRAWING NO:

T-001

PAGE NO:

1 OF 13

GENERAL NOTES:



1. DRAWING REFERENCE:  
N/A
2. CONTRACTOR TO VERIFY ALL DIMENSIONS IN FIELD PRIOR TO INSTALLATION. DO NOT SCALE OFF DRAWINGS.
3. ALL MEMBERS SHALL BE SAW CUT IN FIELD AS REQUIRED.
4. NO SPLICES SHALL BE PERMITTED UNLESS INDICATED OTHERWISE ON DRAWINGS.
5. TOUCH UP ALL SCRATCHES WITH DEALER PROVIDED COLORS TO MATCH.
6. WELDING IS NOT PERMITTED, UNLESS OTHERWISE INDICATED ON DRAWINGS.
7. THE CONTENTS SHOW THE APPLICATION OF ALUMINUM COMPONENT FRAMING COMPONENTS ONLY. THE INSTALLING CONTRACTOR IS TO REFER TO THE PROJECT DOCUMENTS FOR ADDITIONAL REQUIREMENTS.
8. DIMENSIONS HEREIN ARE FOR ENGINEERING PURPOSES ONLY AND MUST BE REVIEWED FOR THE PURPOSE OF APPROVAL. ALL CONDITIONS ARE SUBJECT TO APPROVAL AND TO FIELD VERIFICATION PRIOR TO FABRICATION OR INSTALLATION.
9. BEFORE ORDERING, FABRICATING OR ERECTING ANY MATERIAL, MAKE ANY NECESSARY SURVEYS AND MEASUREMENTS TO VERIFY THAT IN PLACE WORK HAS BEEN BUILT ACCORDING TO THE CONTRACT DOCUMENTS AND ARE WITHIN ACCEPTABLE TOLERANCES. THIS INCLUDES THE ORIGINAL BUILDINGS AND ALL ADDITIONS THERETO. NOTIFY THE A/E AND OWNER'S REPRESENTATIVES OF ANY DISCREPANCIES PRIOR TO CONSTRUCTION.
10. TEMPORARY BRACING OF THE SYSTEM AND SAFETY DURING CONSTRUCTION IS SOLELY THE RESPONSIBILITY OF THE CONTRACTOR. TEMPORARY BRACING OF THE SYSTEM SHALL REMAIN IN PLACE UNTIL THE SYSTEM IS TOTALLY IN PLACE. CONTRACTOR SHALL COORDINATE LOCATIONS OF TEMPORARY BRACING WITH OTHER CONTRACTORS. REFER TO DRAWINGS FOR ADDITIONAL CRITERIA.
11. THIS SUBMITTAL IS SUBJECT TO THE REVIEW AND APPROVAL OF THE PROJECT ARCHITECT/ENGINEER OF RECORD PRIOR TO INSTALLATION.

ALUMINUM NOTES:

1. ALL STRUCTURAL ALUMINUM COMPONENTS SHALL BE FABRICATED AND ERECTED ACCORDING TO THE GOVERNING BUILDING CODE AND ADM-2015.
2. MATERIAL NOTES:  
ALL SHAPES SHALL BE ONE OF THE FOLLOWING ALUMINUM ALLOYS AND TEMPER:  
6061-T6                      6063-T6                      6063-T5  
F<sub>y</sub>: 35 KSI                      F<sub>y</sub>: 25 KSI                      F<sub>y</sub>: 16 KSI  
F<sub>u</sub>: 38 KSI                      F<sub>u</sub>: 30 KSI                      F<sub>u</sub>: 22 KSI  
E: 10x10<sup>3</sup> KSI                      E: 10x10<sup>3</sup> KSI                      E: 10x10<sup>3</sup> KSI
3. SCREWS:  
SELF-TAPPING METAL SCREWS (AS NOTED) - #10 MINIMUM GALVANIZED UNLESS NOTED OTHERWISE  
304/316 STAINLESS STEEL OR ALUMINUM COATED WHERE NOTED AT HIGH/SALT EXPOSURE
4. WHERE ALUMINUM IS IN CONTACT WITH OTHER METALS EXCEPT 300 SERIES STAINLESS STEEL, ZINC OR CADMIUM AND THE FAYING SURFACES ARE EXPOSED TO MOISTURE, THE OTHER METALS SHALL BE PAINTED OR COATED WITH ZINC, CADMIUM, OR ALUMINUM.
5. UNCOATED ALUMINUM SHALL NOT BE EXPOSED TO MOISTURE OR RUNOFF THAT HAS COME IN CONTACT WITH OTHER UNCOATED METALS EXCEPT 300 SERIES STAINLESS, ZINC, OR CADMIUM.
6. ALUMINUM SURFACES TO BE PLACED IN CONTACT WITH WOOD, FIBERBOARD, OR OTHER POROUS MATERIAL THAT ABSORBS WATER SHALL BE PAINTED.
7. ALUMINUM SURFACES SHALL BE PAINTED IF THEY ARE TO BE PLACED IN CONTACT WITH CONCRETE OR MASONRY UNLESS THE CONCRETE OR MASONRY REMAINS DRY AFTER CURING AND NO CORROSIVE ADDITIVES SUCH AS CHLORIDES ARE USED.
8. ALUMINUM SHALL NOT BE EMBEDDED IN CONCRETE WITH CORROSIVE ADDITIVES SUCH AS CHLORIDES IF THE ALUMINUM IS ELECTRICALLY CONNECTED TO STEEL. ALUMINUM EMBEDDED IN CONCRETE SHALL BE WRAPPED WITH 10 MIL PIPE WRAP OR PLASTIC TAPE. WRAP MUST PROTECT ALL ALUMINUM SURFACES FROM EXPOSURE TO CONCRETE.
9. AS AN ALTERNATIVE TO THE PREVIOUS REQUIREMENTS FOR ALUMINUM IN CONTACT WITH OTHER MATERIALS, ALUMINUM SHALL BE SEPARATED FROM THE MATERIALS OF THIS SECTION BY A NONPOROUS ISOLATOR COMPATIBLE WITH THE ALUMINUM AND THE DISSIMILAR MATERIAL.
10. STEEL FASTENERS WITH A MINIMUM TENSILE ULTIMATE STRENGTH GREATER THAN 120 KSI IN THE LOAD BEARING PORTION OF THE SHANK SHALL NOT BE USED IN CONTACT WITH ALUMINUM. ALL FASTENERS SHALL BE LOCATED AT A SPACING THAT CONFORMS TO AISC STANDARD GAGE AND PITCH.
11. BOLT HOLES SHALL BE DRILLED THE SAME NOMINAL DIAMETER AS THE BOLT + 1/16" (U.O.N.).
12. PREDRILL ALL HOLES FOR MATERIAL THICKER THAN 3/16".
13. NOMINAL DIAMETER OF UNTHREADED HOLES FOR SCREWS SHALL NOT EXCEED THE NOMINAL DIAMETER OF THE SCREWS BY MORE THAN 1/16".
14. THE SPACING BETWEEN SCREW CENTERS SHALL NOT BE LESS THAN 2.5 TIMES THE NOMINAL DIAMETER OF THE SCREWS.
15. THE DISTANCE FROM THE EDGE OF A PART TO THE CENTER OF THE SCREWS SHALL NOT BE LESS THAN 1.5 TIMES THE NOMINAL DIAMETER OF THE SCREW.
16. WASHERS SHALL HAVE A NOMINAL DIAMETER NOT LESS THAN 5/16" AND SHALL HAVE A NOMINAL THICKNESS NOT LESS THAN 0.050".

TYPICAL SCREW FASTENER LEGEND:

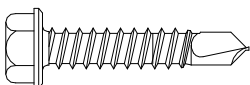
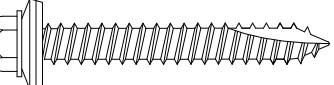
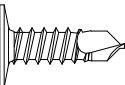
NOTE: SCREWS SHOWN BELOW ARE TYPICAL EXAMPLES AND ALL MAY NOT BE USED IN PROJECT. CONTRACTOR MAY ELECT TO USE OTHER TYPES. SCREW MATERIAL PER THE GENERAL NOTES AND MINIMUM SCREW DIAMETER PER THE DETAILS MUST BE MAINTAINED. DRILL POINT, HEAD STYLE, AND THREAD COUNT PER INCH SHALL BE SELECTED BY THE CONTRACTOR BASED ON THE APPLICATION.

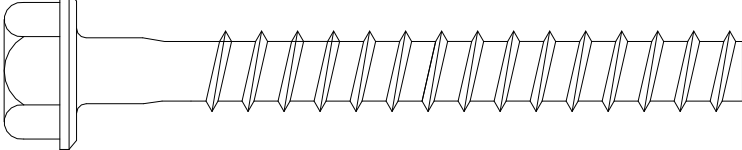
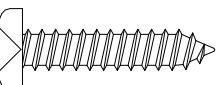
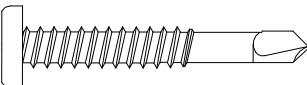
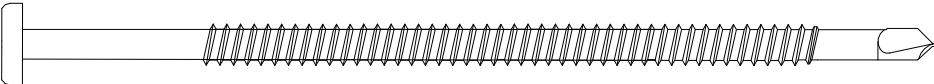
#10-16X1" HEX WASHER HEAD (HWH) SELF DRILLING SCREW (5/16" HEX-HEAD) (METAL TO METAL) MANUF. PART NO. 10100HW3CS		TRIANGLE FASTENER 1-800-486-1832
#10-12X1-1/2" BURR-BUSTER SELF DRILLING SCREW (5/16" HEX-HEAD) (METAL TO WOOD) MANUF. PART NO. 10150HWWB17CST5BW		TRIANGLE FASTENER 1-800-486-1832
#10-16X5/8" BLAZER LO PROFILE PANCAKE HEAD SELF DRILLING SCREW (2/2 QUADREX DRIVE) (METAL TO METAL) MANUF. PART NO. CSSD5-#10X5/8"-PC-QX-F		TRIANGLE FASTENER 1-800-486-1832
#10-13X2" GP SELF DRILLING SCREW (2/2 QUADREX DRIVE) (THIN METAL) MANUF. PART NO. 10200SPCGCST5		TRIANGLE FASTENER 1-800-486-1832
1/4"x2" KH-EZ S5316 SELF DRILLING SCREW (7/16" HEX-HEAD) (METAL TO CONCRETE) MANUF. PART NO. KH-EZ S5316 1/4x2 SCREW		HILTI 1-800-879-8000
#12-11X1" GP SELF DRILLING SCREW (2/2 QUADREX DRIVE) (THIN METAL) MANUF. PART NO. 12100SPCGCST5		TRIANGLE FASTENER 1-800-486-1832
#12-24X1-1/2" SD5 PANCAKE HEAD SELF DRILLING SCREW (2/2 QUADREX DRIVE) (METAL TO METAL) MANUF. PART NO. CSSD5-#12X1-1/2"-PC-QX-F		SFS INTECT 1-800-234-4533
#12-24X4-3/4" CONCEALOR SELF DRILLING SCREW (#3 SQUARE) (METAL THRU EPS TO METAL) MANUF. PART NO. 126750C35E		TRIANGLE FASTENER 1-800-486-1832

BUILDING LOADS:

1. SUPERIMPOSED DEAD LOAD AND LIVE LOADS

a. DEAD LOAD

1. C-B121.22 PLF

2. C-B80.80 PLF

3. C-B60.66 PLF

4. C-B6V0.60 PLF

5. C-B40.44 PLF
- b. LIVE LOADS - N/A FOR CLADDING
2. SNOW LOADS

a. N/A - SNOW LOADS NEGLECTED - WIND LOADS CONROL
3. WIND

a. 100 PSF ULTIMATE (60 PSF ALLOWABLE) MAXIMUM WIND PRESSURE

b. FOR WIND LOADS OVER 100 PSF (ULTIMATE) - FASTENERS SHALL BE ENGINEERED FOR SITE SPECIFIC LOADS
4. SEISMIC LOADS

a. N/A - SEISMIC LOADS NEGLECTED - WINDLOADS CONTROL

ENLARGED PART DETAILS:

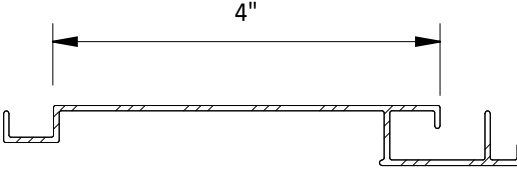
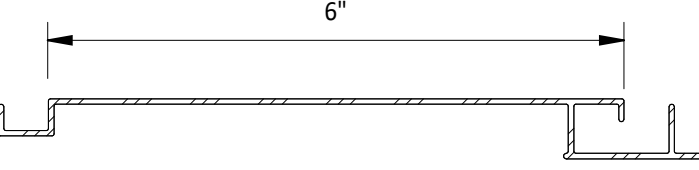
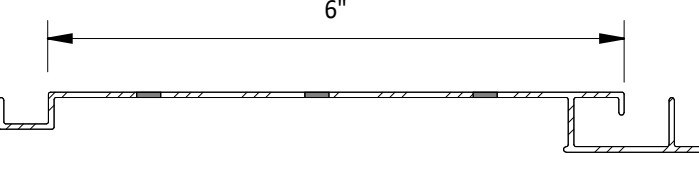
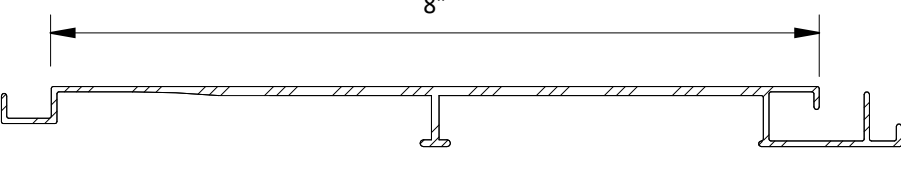
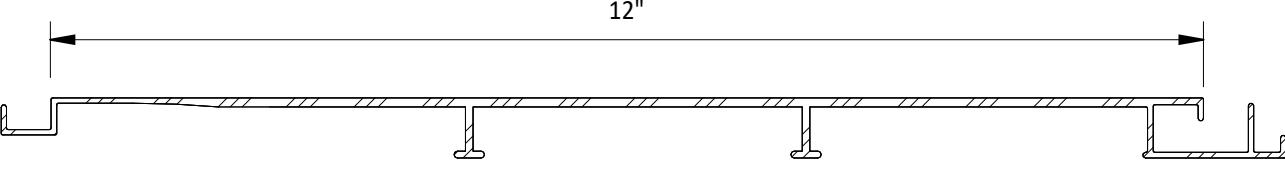
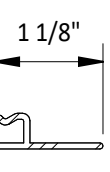
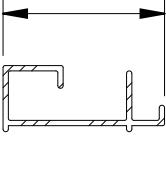
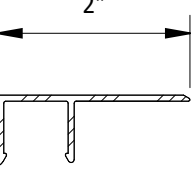
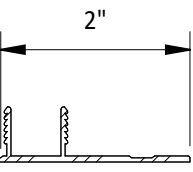
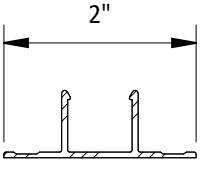
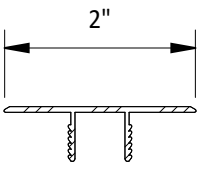
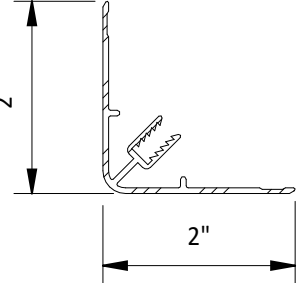
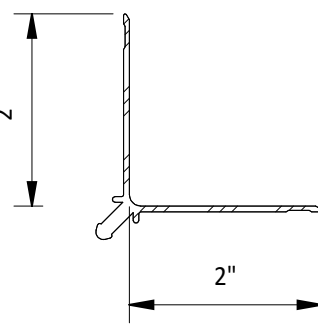
C-B4	
C-B6	
C-B6V	
C-B8	
C-B12	
C-EC	
C-STR	
C-TTF	
C-TTM	
C-JTF	
C-JTM	
C-CF	
C-CM	

PREPARED BY:



PREPARED FOR:



ISSUED FOR:

TYPICAL DETAILS

ISSUED DATE:

03/12/2025

PLAN REVISIONS

NO.	DATE	DESCRIPTION

THE DESIGN CONCEPTS, IDEAS AND ALL ASSOCIATED INFORMATION DEPICTED HEREIN IS THE SOLE PROPERTY OF PVE, LLC. THIS DOCUMENT HAS BEEN PREPARED SOLELY FOR BENEFIT OF THE PERSONS NAMED ABOVE AND FOR THE PROJECT NOTED ON THIS DOCUMENT. THE REPRODUCTION, ALTERATION, USE BY ANY THIRD PARTY, OR USE FOR ANY PURPOSE OTHER THAN SPECIFIED, WITHOUT WRITTEN CONSENT FROM PVE, LLC, IS PROHIBITED AND A VIOLATION OF LAW. USE OF THIS DOCUMENT IS WITH FULL RESPONSIBILITY OF ALL INHERENT ERRORS OR OMISSIONS. ELECTRONIC COPIES OF THIS DOCUMENT SHALL BE SUBJECT TO THE SAME COPYRIGHT CONDITIONS AS STATED ABOVE. ELECTRONIC MEDIA MAY CONTAIN ERRORS OR SYSTEM INCOMPATIBILITIES. PVE, LLC, IN SIGNATURE OF THIS DOCUMENT, NAMES NO GUARANTEES AS TO THE ACCURACY OF THE ELECTRONIC DATA OR THE GENERAL WORKMANSHIP OF THIS DOCUMENT.

© PVE, LLC, 2023

PROJECT NAME:

PARALLEL ARCHITECTURAL PRODUCTS  
TYPICAL CLADDING DETAILS

PROJECT LOCATION:

PER PROJECT SPECIFICATIONS

DRAWING NAME:

GENERAL NOTES

SEAL & SIGNATURE

PROJECT NO:  
20240131  
DRAWN BY:  
JDM  
CHECKED BY:  
DSG  
DRAWING NO:  
S-001  
PAGE NO:  
2 OF 13



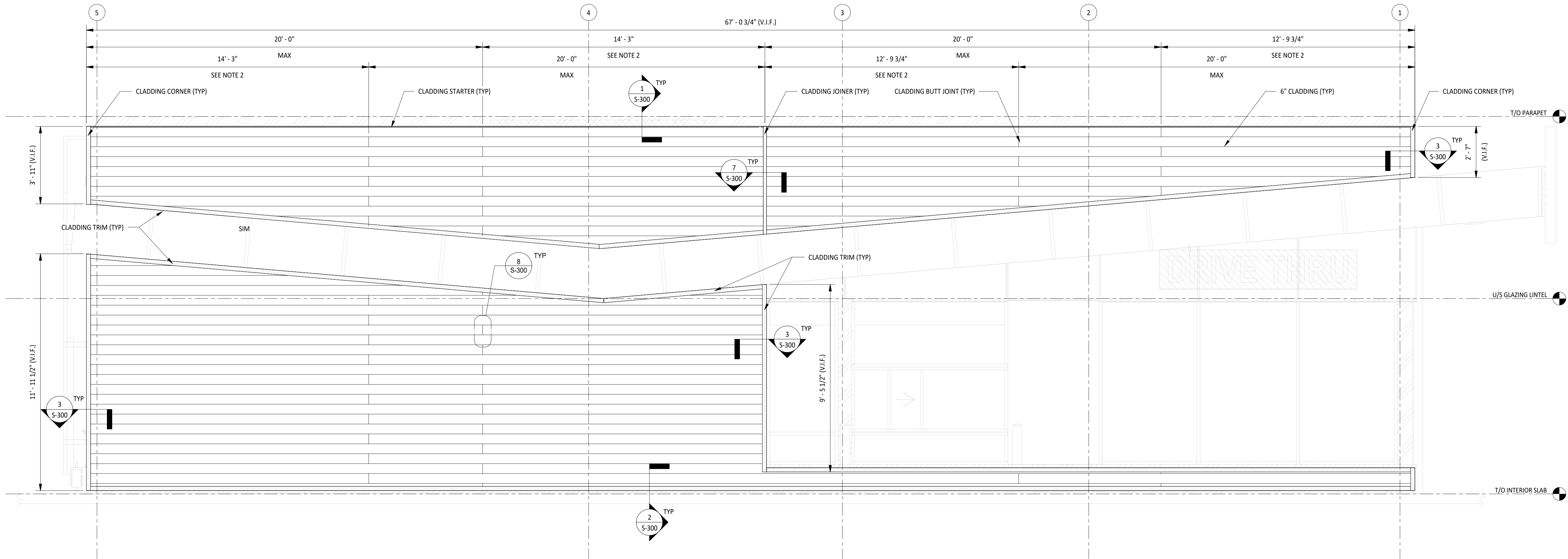

1 TYPICAL HORIZONTAL CLADDING ELEVATION  
3/8" = 1'-0"

PLAN REVISIONS		
NO.	DATE	DESCRIPTION

THE DESIGN CONCEPTS, IDEAS AND ALL ASSOCIATED INFORMATION DEPICTED HEREIN IS THE SOLE PROPERTY OF PVE, LLC. THIS DOCUMENT HAS BEEN PREPARED SOLELY FOR BENEFIT OF THE PERSONS NAMED ABOVE AND FOR THE PROJECT NOTED ON THIS DOCUMENT. THE REPRODUCTION, ALTERATION, USE BY ANY THIRD PARTY, OR USE FOR ANY PURPOSE OTHER THAN SPECIFIED, WITHOUT WRITTEN CONSENT FROM PVE, LLC, IS PROHIBITED AND A VIOLATION OF LAW. USE OF THIS DOCUMENT IS WITH FULL RESPONSIBILITY OF ALL INHERENT ERRORS OR OMISSIONS. ELECTRONIC COPIES OF THIS DOCUMENT SHALL BE SUBJECT TO THE SAME COPYRIGHT CONDITIONS AS STATED ABOVE. ELECTRONIC MEDIA MAY CONTAIN ERRORS OR SYSTEM INCOMPATIBILITIES. PVE, LLC, IN SILENCE OF THIS DOCUMENT, MAKES NO GUARANTEES AS TO THE ACCURACY OF THE ELECTRONIC DATA OR THE GENERAL WORKABILITY OF THIS DOCUMENT.

© PVE, LLC 2023

SEAL & SIGNATURE	PROJECT NO:
	20240131
	DRAWN BY:
	JDM
	CHECKED BY:
DRAWING NO:	DSG
	S-200
	PAGE NO:
3 OF 13	

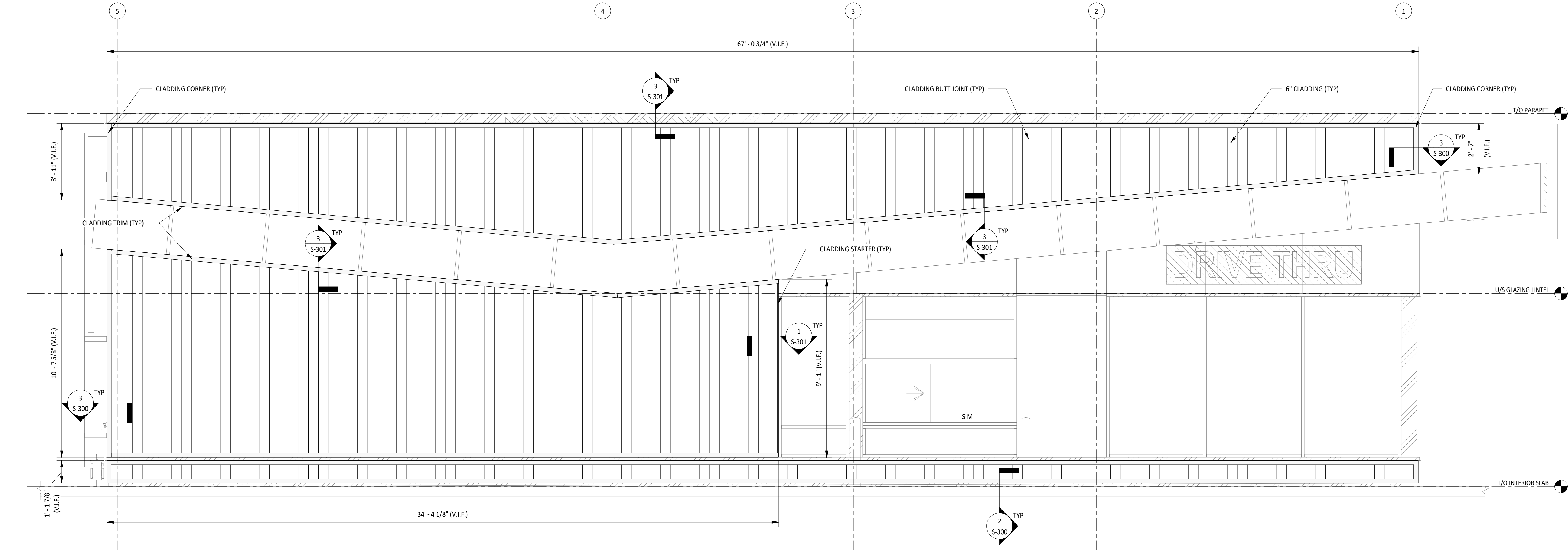

1 TYPICAL VERTICAL CLADDING ELEVATION  
3/8" = 1'-0"

PREPARED BY:



PREPARED FOR:



ISSUED FOR:

TYPICAL DETAILS

ISSUED DATE:

03/12/2025

PLAN REVISIONS

NO.	DATE	DESCRIPTION

THE DESIGN CONCEPTS, IDEAS, AND ALL ASSOCIATED INFORMATION DEPICTED HEREIN IS THE SOLE PROPERTY OF PVE, LLC. THIS DOCUMENT HAS BEEN PREPARED SOLELY FOR THE BENEFIT OF THE PERSONS NAMED ABOVE AND FOR THE PROJECT NOTED ON THIS DOCUMENT. THE REPRODUCTION, ALTERATION, USE BY ANY THIRD PARTY, OR USE FOR ANY PURPOSE OTHER THAN SPECIFIED, WITHOUT WRITTEN CONSENT FROM PVE, LLC, IS PROHIBITED AND A VIOLATION OF LAW. USE OF THIS DOCUMENT IS WITH FULL RESPONSIBILITY OF ALL INHERENT ERRORS OR OMISSIONS. ELECTRONIC COPIES OF THIS DOCUMENT SHALL BE SUBJECT TO THE SAME COPYRIGHT CONDITIONS AS STATED ABOVE. ELECTRONIC MEDIA MAY CONTAIN ERRORS OR SYSTEM INCOMPATIBILITIES. PVE, LLC, IN SILENCE OF THIS DOCUMENT, MAKES NO GUARANTEES AS TO THE ACCURACY OF THE ELECTRONIC DATA OR THE GENERAL RELIABILITY OF THIS DOCUMENT.

© PVE, LLC 2023

PROJECT NAME:

PARALLEL ARCHITECTURAL PRODUCTS  
TYPICAL CLADDING DETAILS

PROJECT LOCATION:

PER PROJECT SPECIFICATIONS

DRAWING NAME:

VERTICAL CLADDING ELEVATION

SEAL & SIGNATURE

PROJECT NO:

20240131

DRAWN BY:

JDM

CHECKED BY:

DSG

DRAWING NO:

S-201

PAGE NO:

4 OF 13

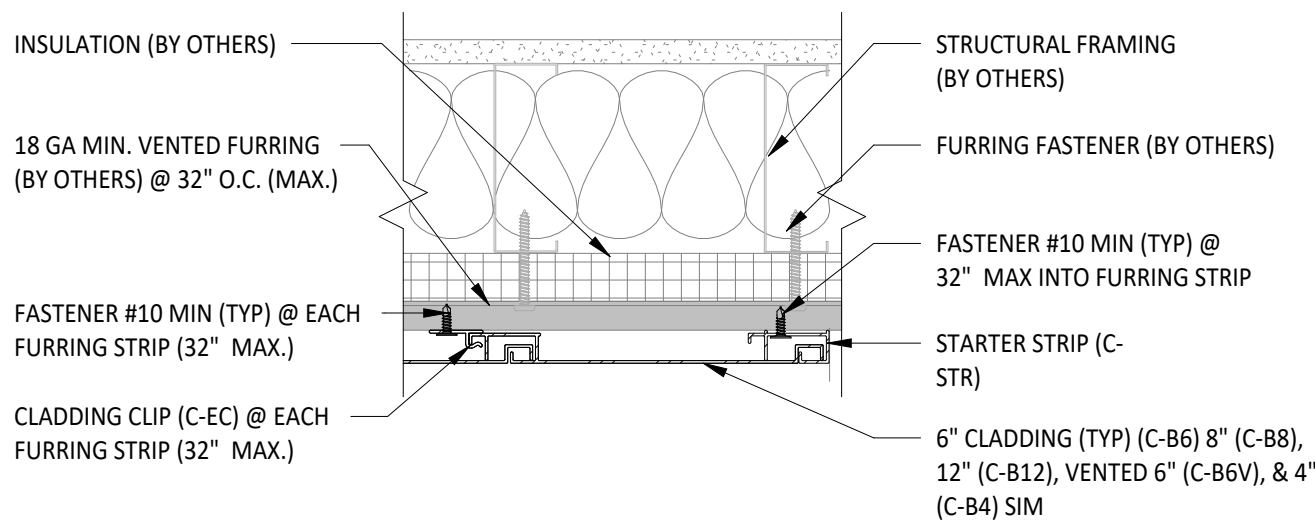

1 TYPICAL VERTICAL CLADDING TO METAL FURRING STARTER EDGE DETAIL  
3" = 1'-0"

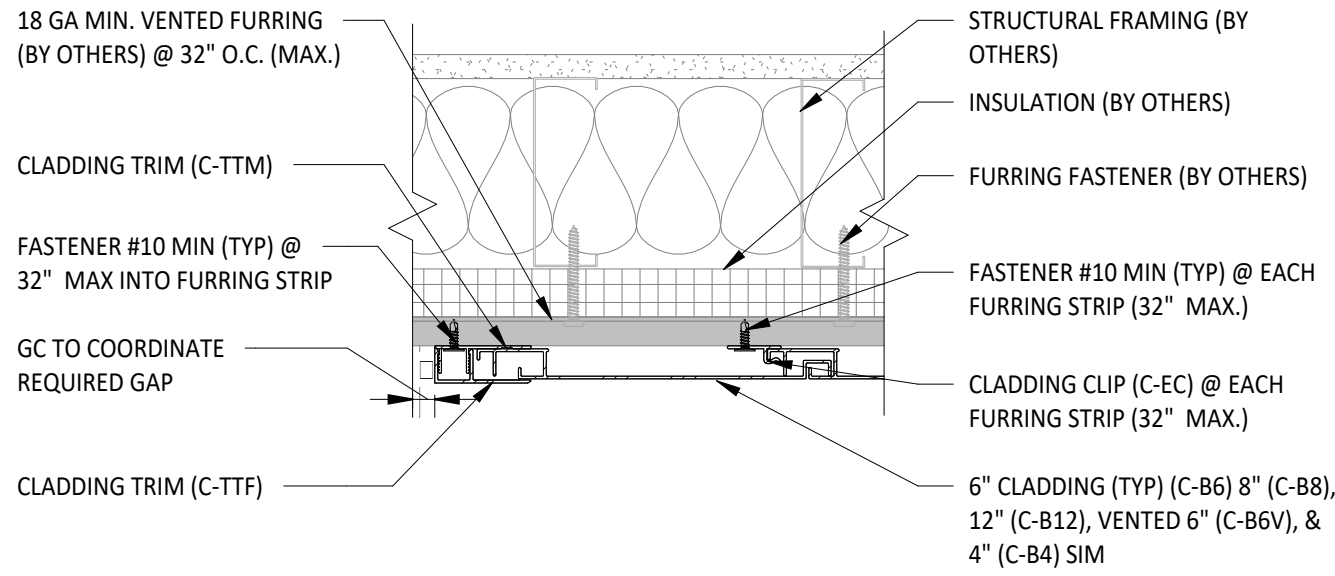

2 TYPICAL VERTICAL CLADDING TO METAL FURRING EDGE DETAIL I  
3" = 1'-0"

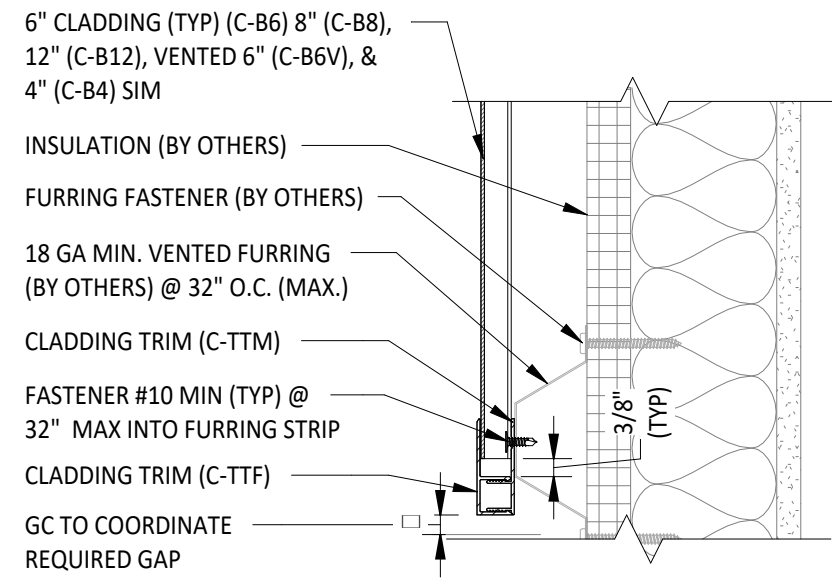

3 TYPICAL VERTICAL CLADDING TO METAL FURRING EDGE DETAIL II  
3" = 1'-0"

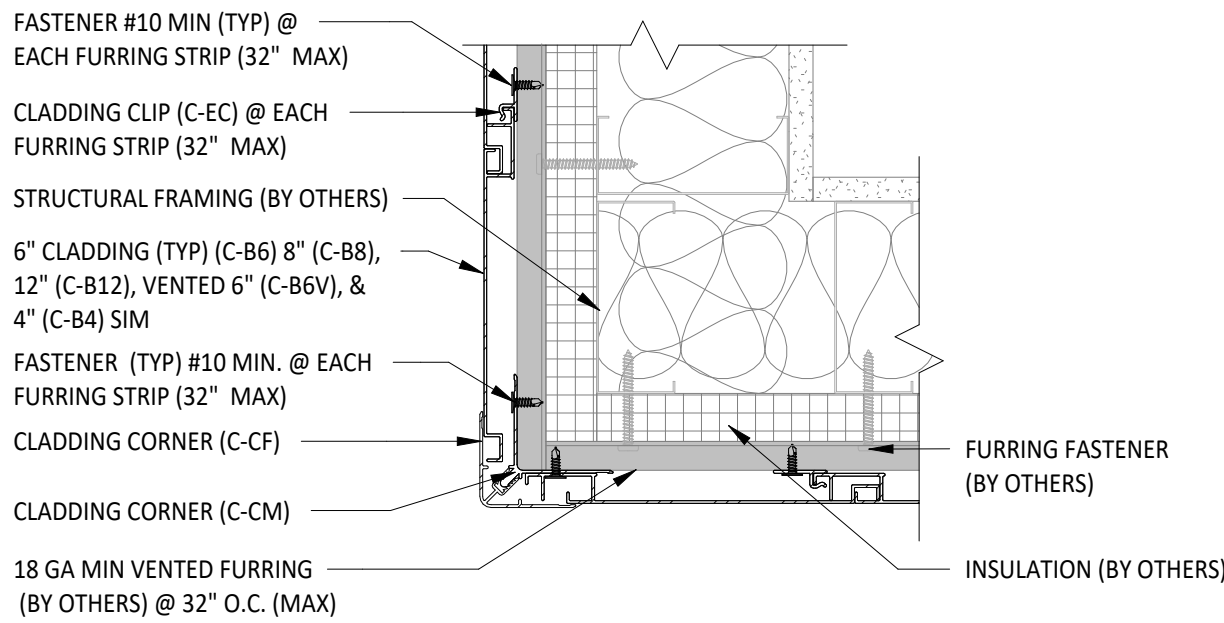

4 TYPICAL VERTICAL CLADDING TO METAL FURRING OUTSIDE CORNER DETAIL  
3" = 1'-0"

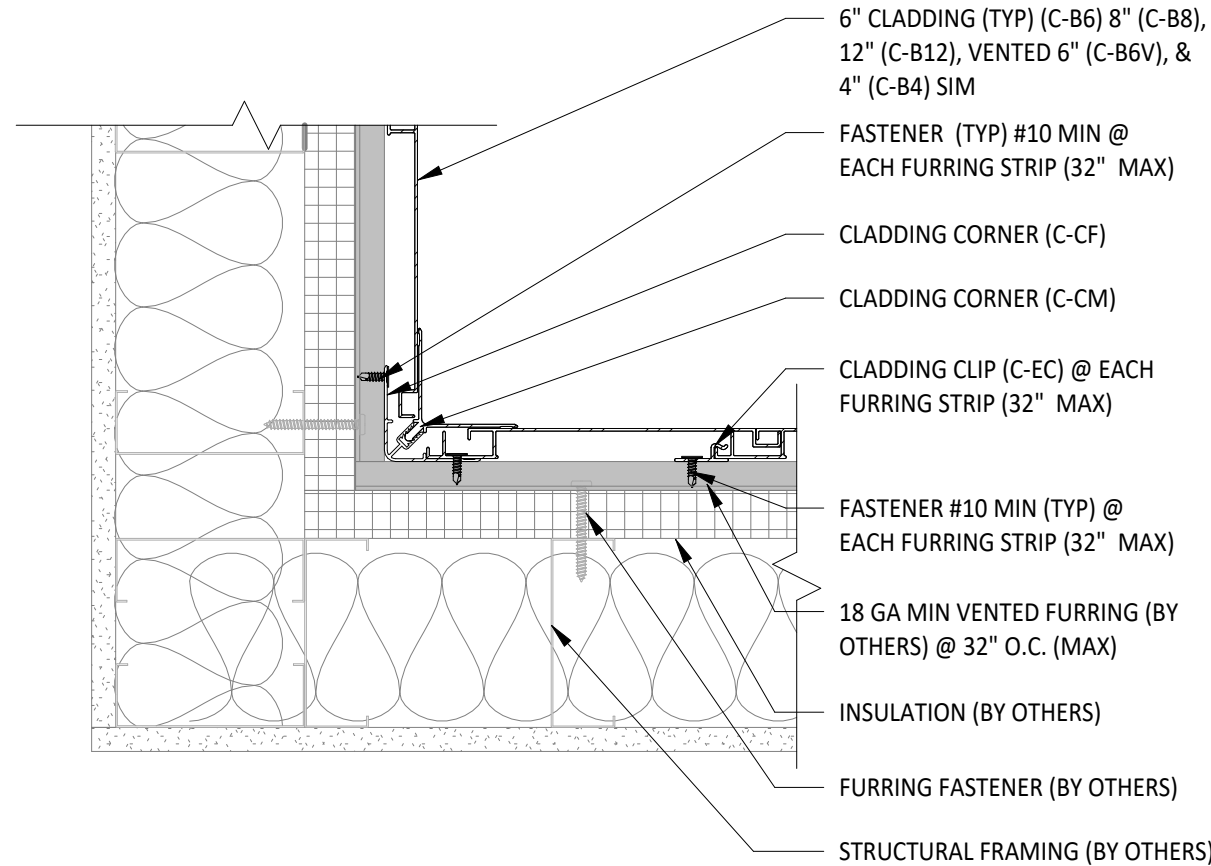

5 TYPICAL VERTICAL CLADDING TO METAL FURRING INSIDE CORNER DETAIL  
3" = 1'-0"

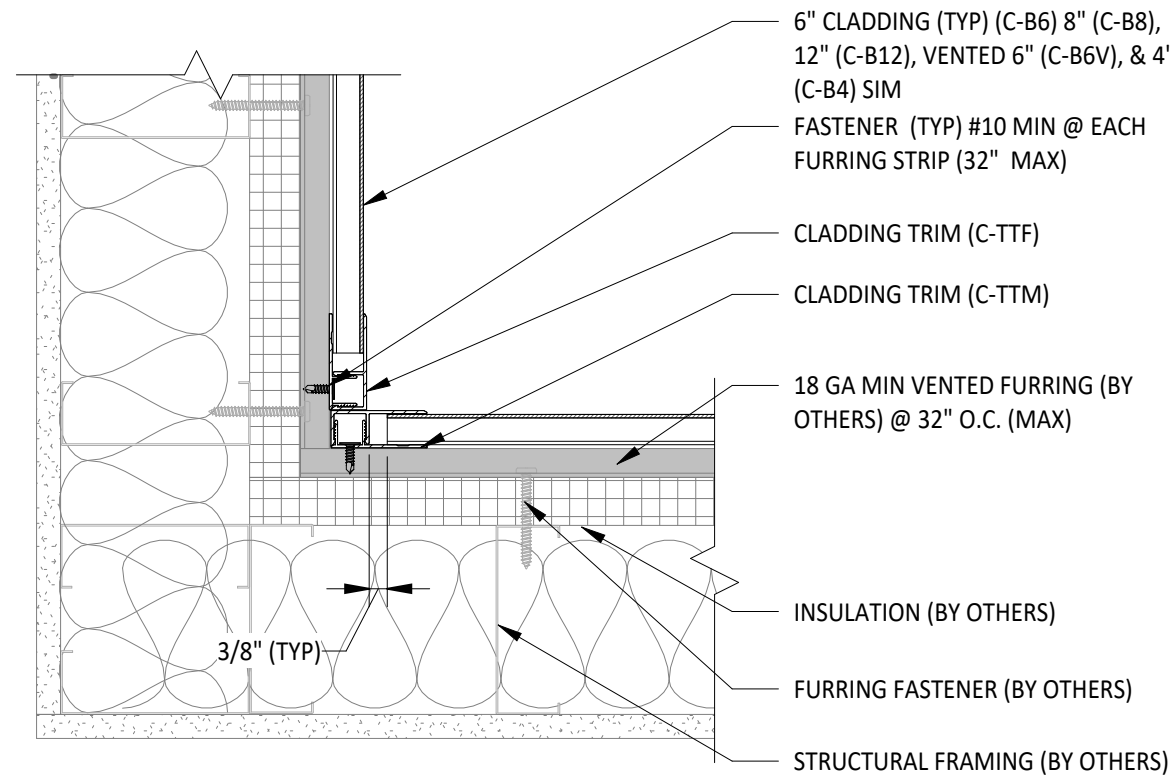

6 OPTIONAL VERTICAL CLADDING TO METAL FURRING INSIDE CORNER DETAIL  
3" = 1'-0"

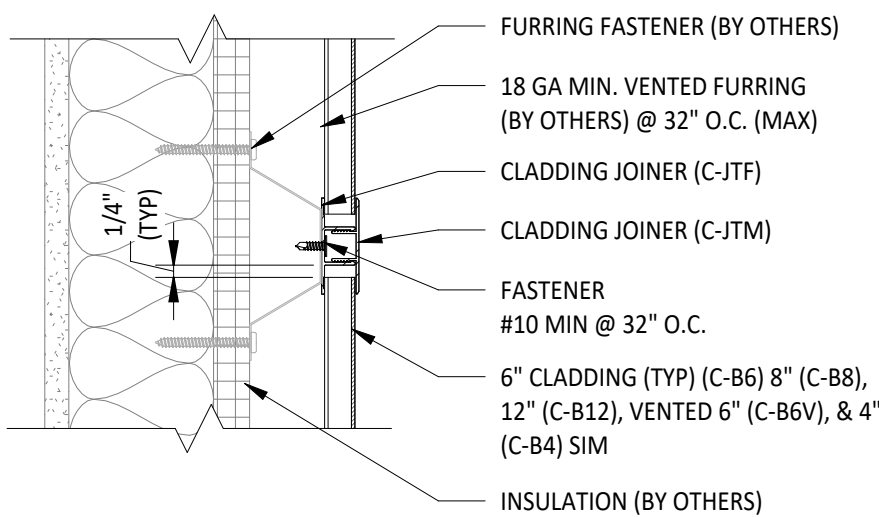

7 TYPICAL VERTICAL CLADDING TO METAL FURRING SPLICE DETAIL  
3" = 1'-0"

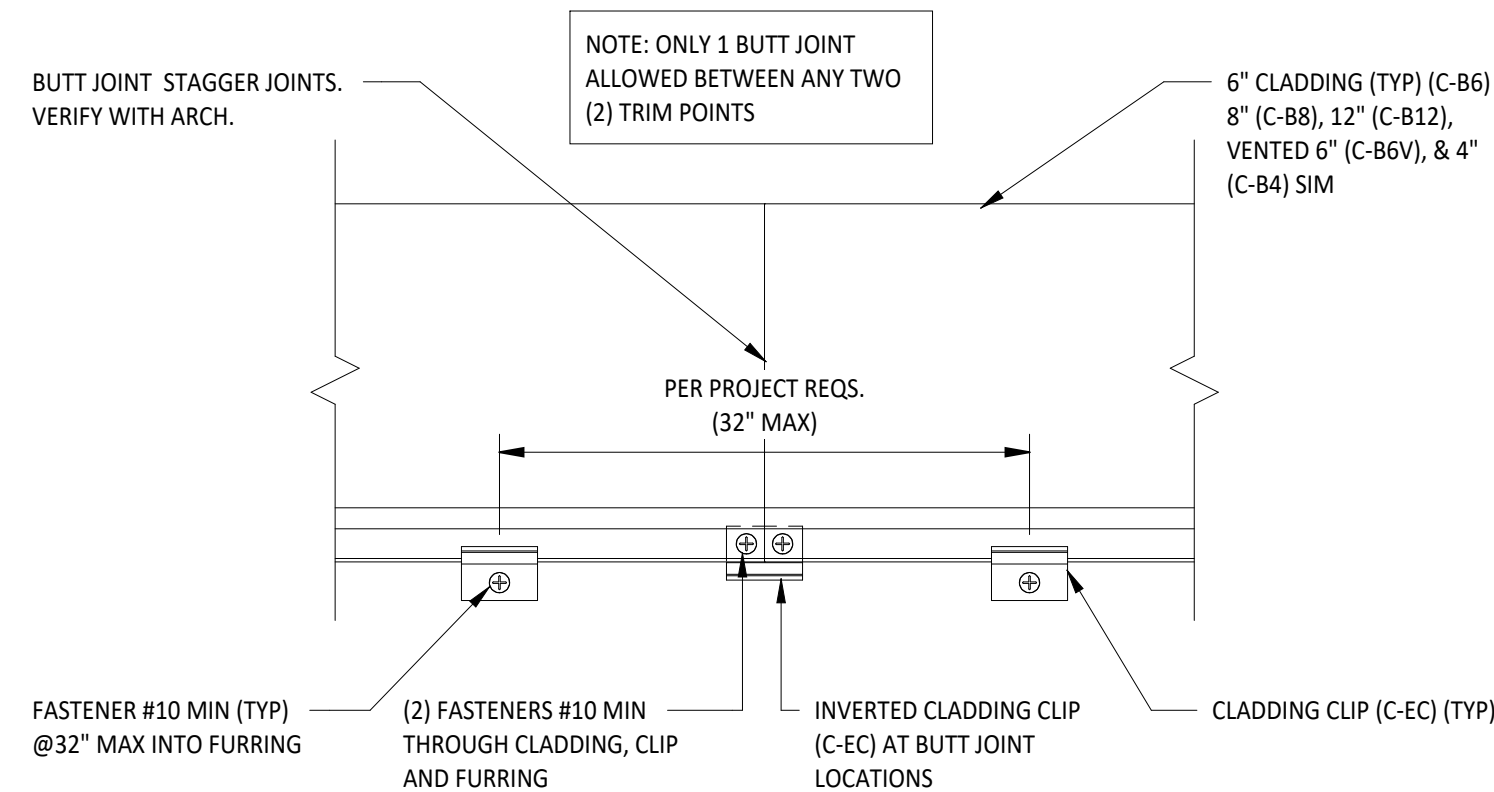

8 VERTICAL CLADDING TO METAL FURRING BUTT JOINT SPLICE DETAIL  
3" = 1'-0"

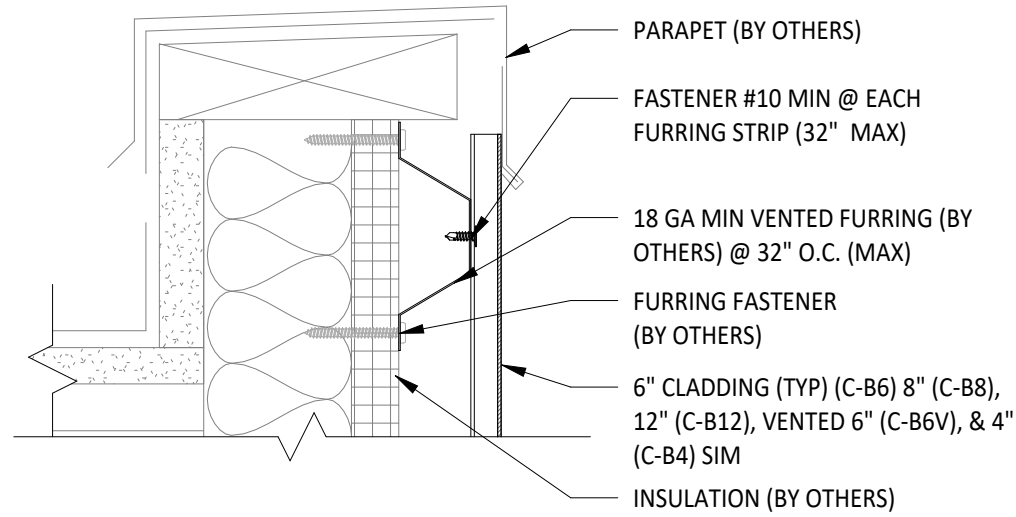

9 TYPICAL PARAPET - VERTICAL CLADDING TO METAL FURRING EDGE DETAIL  
3" = 1'-0"

PREPARED BY:



PREPARED FOR:



ISSUED FOR:

TYPICAL DETAILS

ISSUED DATE:

03/12/2025

PLAN REVISIONS

NO.	DATE	DESCRIPTION

THE DESIGN CONCEPTS, IDEAS AND ALL ASSOCIATED INFORMATION DEPICTED HEREIN IS THE SOLE PROPERTY OF PVE, LLC. THIS DOCUMENT HAS BEEN PREPARED SOLELY FOR THE BENEFIT OF THE PERSONS NAMED ABOVE AND FOR THE PROJECT NOTED ON THIS DOCUMENT. THE REPRODUCTION, ALTERATION, USE BY ANY THIRD PARTY, OR USE FOR ANY PURPOSE OTHER THAN SPECIFIED, WITHOUT WRITTEN CONSENT FROM PVE, LLC, IS PROHIBITED AND A VIOLATION OF LAW. USE OF THIS DOCUMENT IS WITH FULL RESPONSIBILITY OF ALL INHERENT ERRORS OR OMISSIONS. ELECTRONIC COPIES OF THIS DOCUMENT SHALL BE SUBJECT TO THE SAME COPYRIGHT CONDITIONS AS STATED ABOVE. ELECTRONIC MEDIA MAY CONTAIN ERRORS OR SYSTEM INCOMPATIBILITIES. PVE, LLC, IN SIGNATURE OF THIS DOCUMENT, MAKES NO GUARANTEES AS TO THE ACCURACY OF THE ELECTRONIC DATA OR THE GENERAL RELIABILITY OF THIS DOCUMENT.

© PVE, LLC, 2023

PROJECT NAME:

PARALLEL ARCHITECTURAL PRODUCTS  
TYPICAL CLADDING DETAILS

PROJECT LOCATION:

PER PROJECT SPECIFICATIONS

DRAWING NAME:

VERTICAL CLADDING TO METAL FURRING  
TYPICAL DETAILS

SEAL & SIGNATURE

PROJECT NO:

20240131

DRAWN BY:

JDM

CHECKED BY:

DSG

DRAWING NO:

S-301

PAGE NO:

10 OF 13



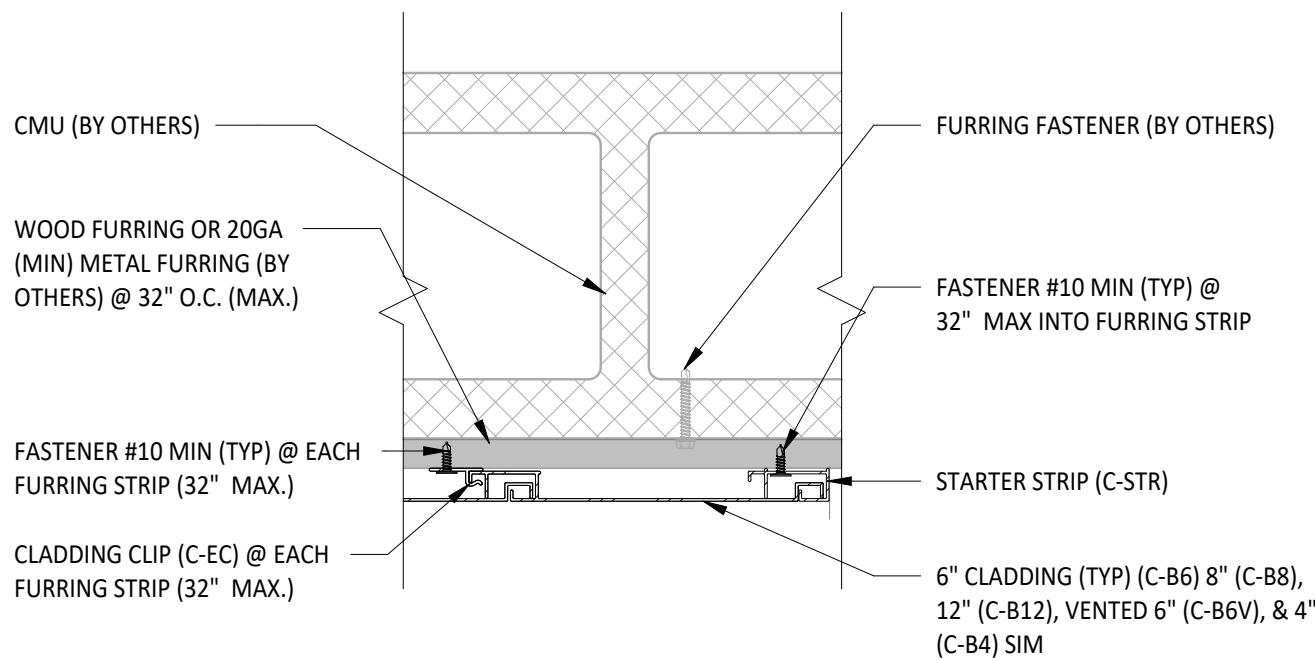

1 TYPICAL VERTICAL CLADDING TO CMU STARTER EDGE DETAIL  
3" = 1'-0"

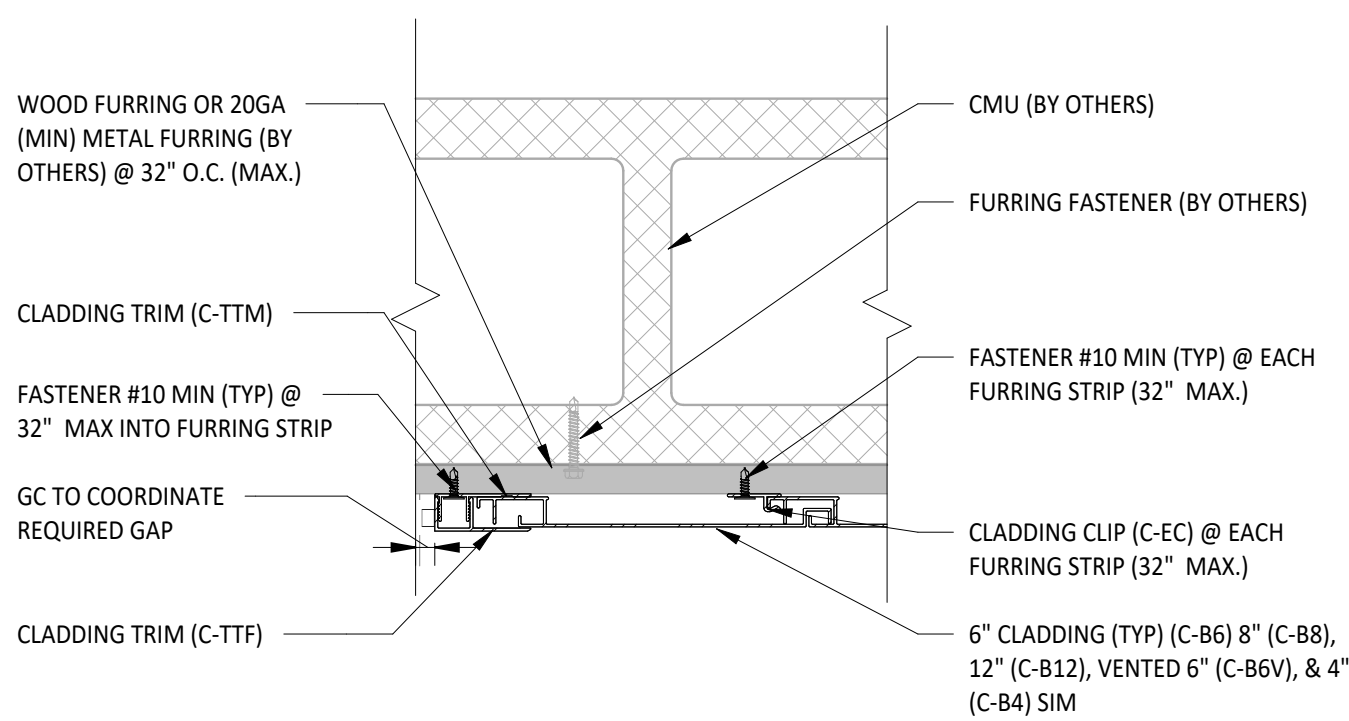

2 TYPICAL VERTICAL CLADDING TO CMU EDGE DETAIL I  
3" = 1'-0"

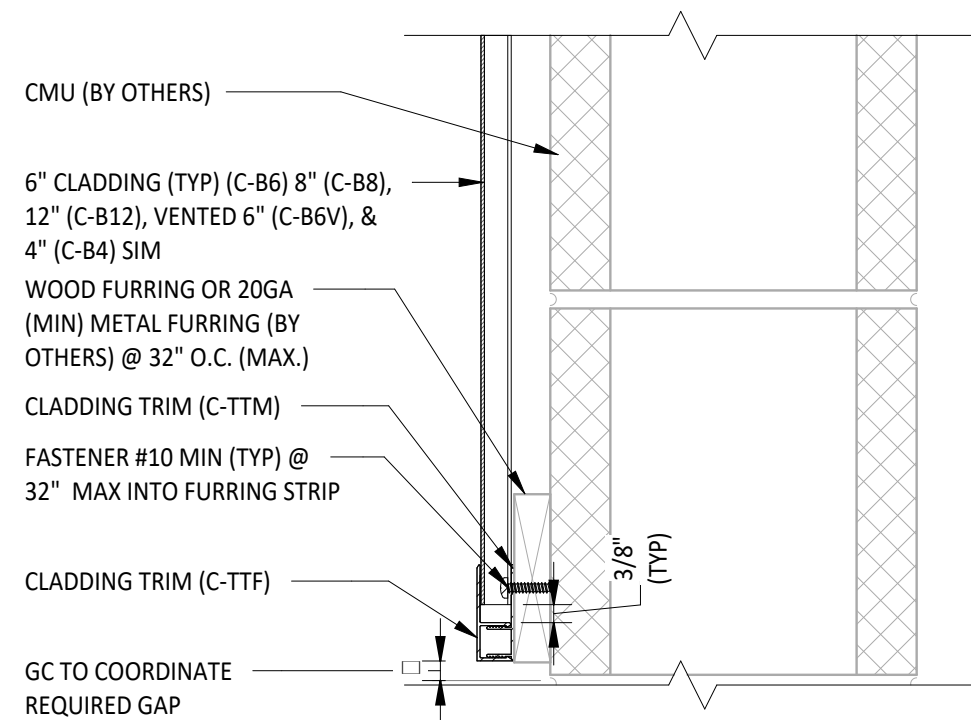

3 TYPICAL VERTICAL CLADDING TO CMU EDGE DETAIL II  
3" = 1'-0"

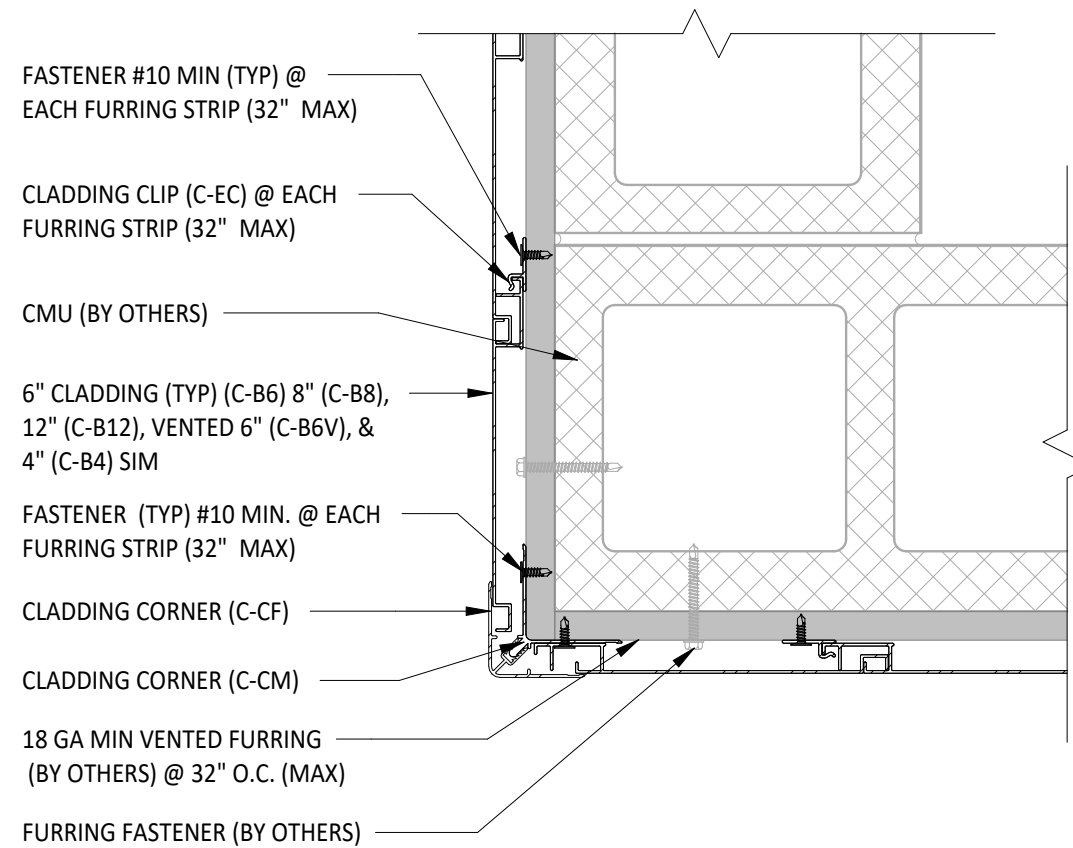

4 TYPICAL VERTICAL CLADDING TO CMU OUTSIDE CORNER DETAIL  
3" = 1'-0"

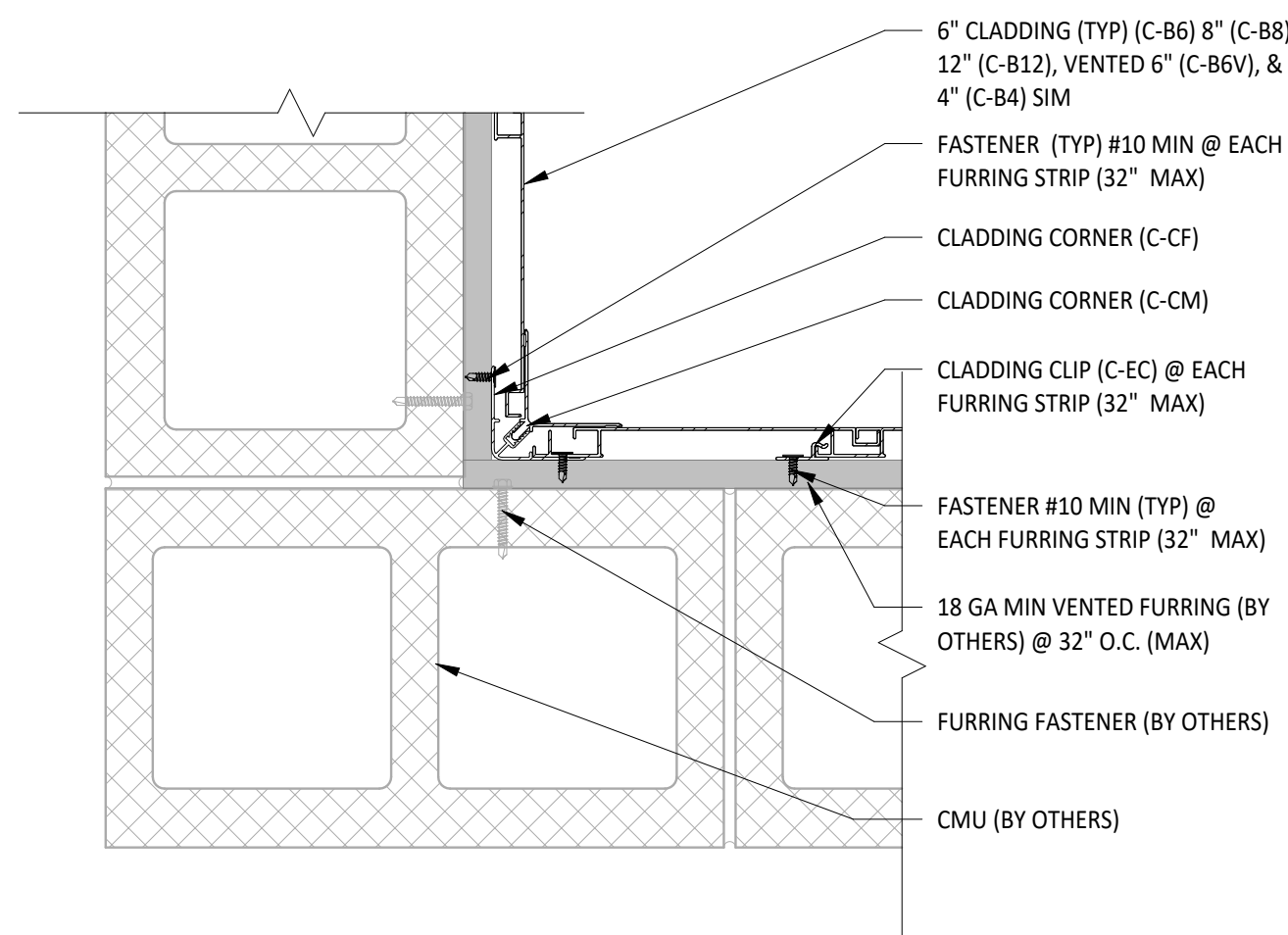

5 TYPICAL VERTICAL CLADDING TO CMU INSIDE CORNER DETAIL  
3" = 1'-0"

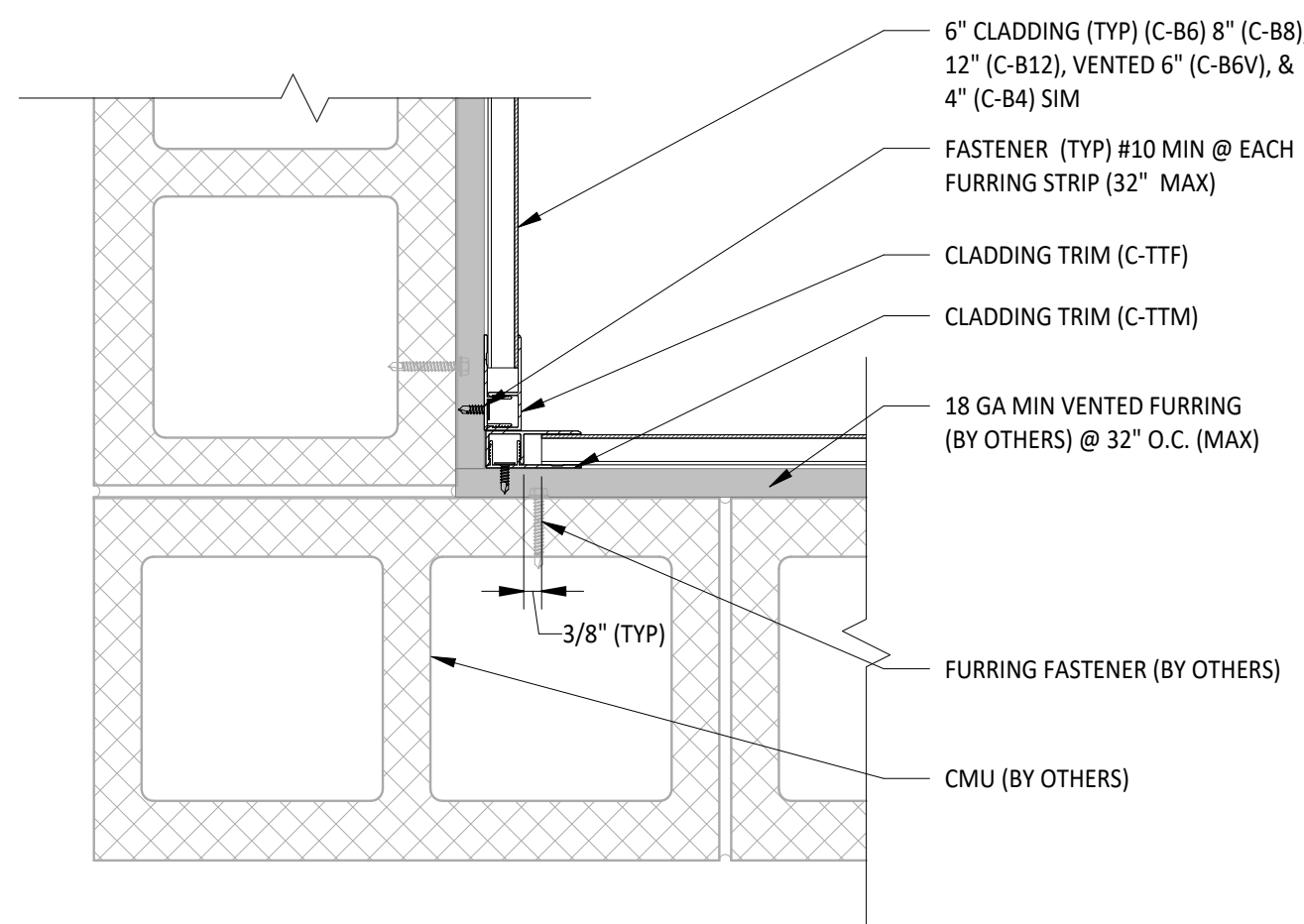

6 OPTIONAL VERTICAL CLADDING TO CMU INSIDE CORNER DETAIL  
3" = 1'-0"

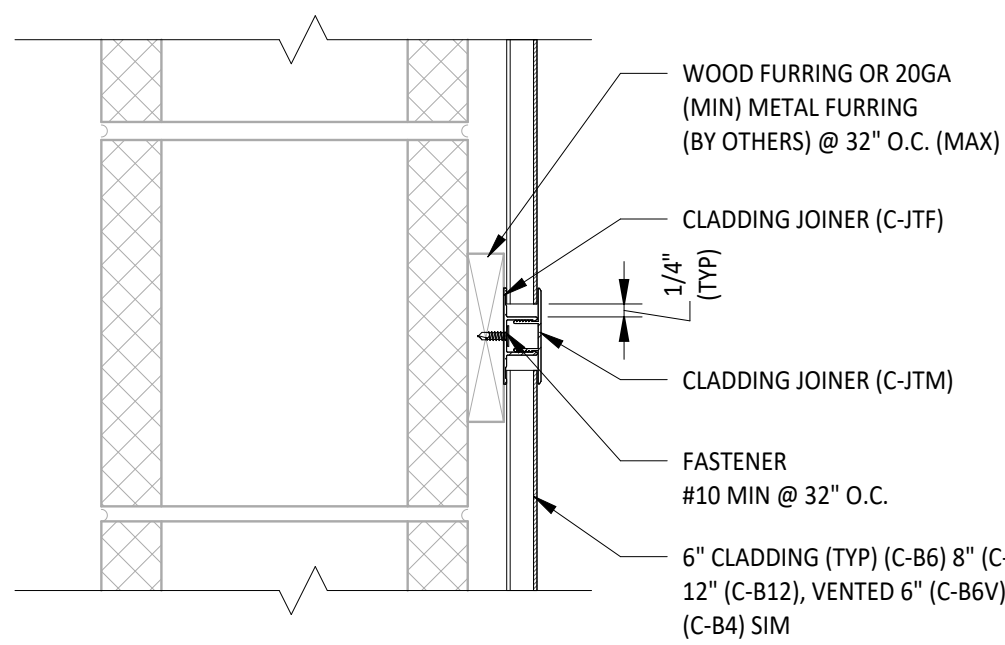

7 TYPICAL VERTICAL CLADDING TO CMU SPLICE DETAIL  
3" = 1'-0"

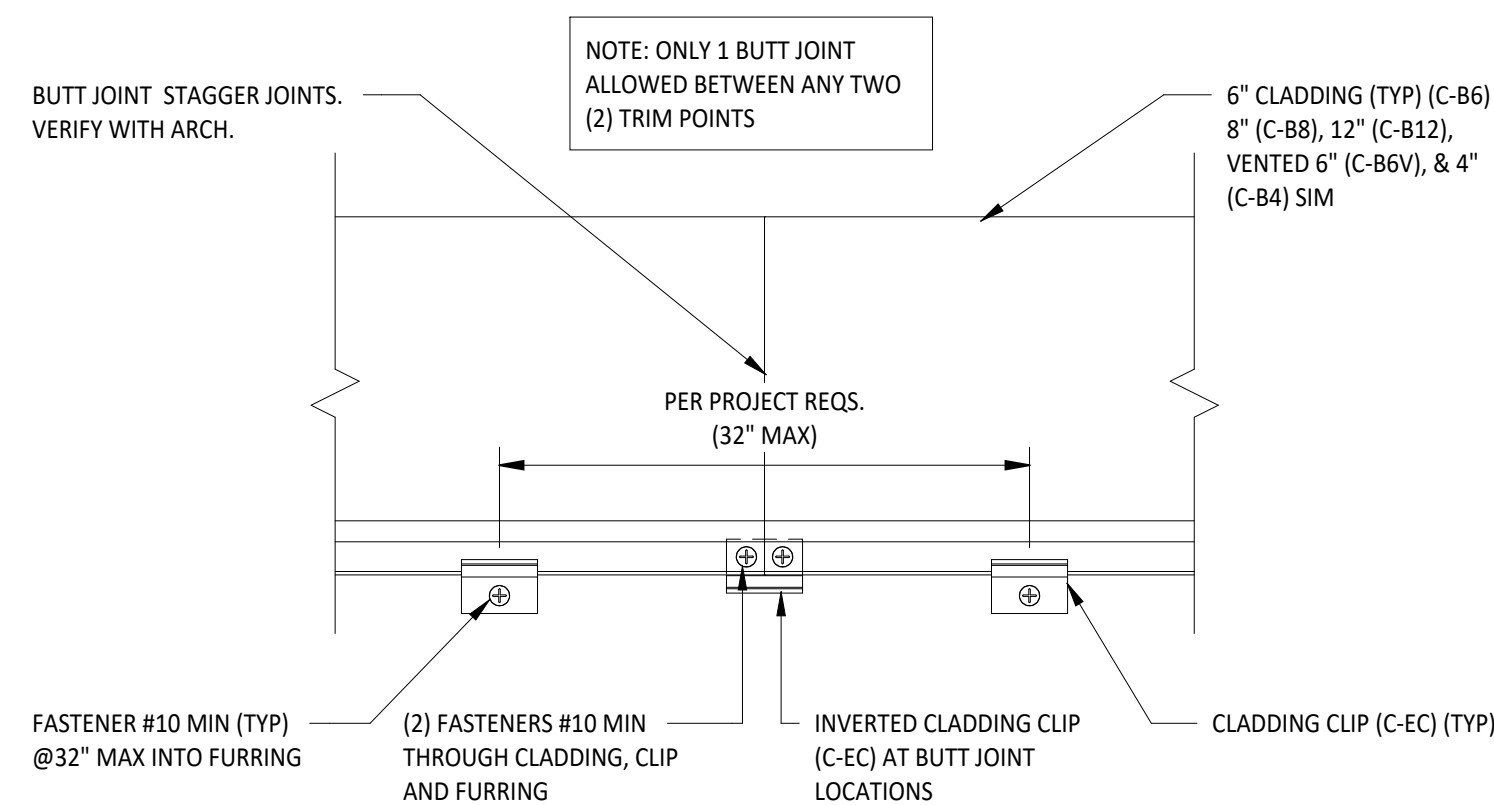

8 VERTICAL CLADDING TO CMU BUTT JOINT SPLICE DETAIL  
3" = 1'-0"

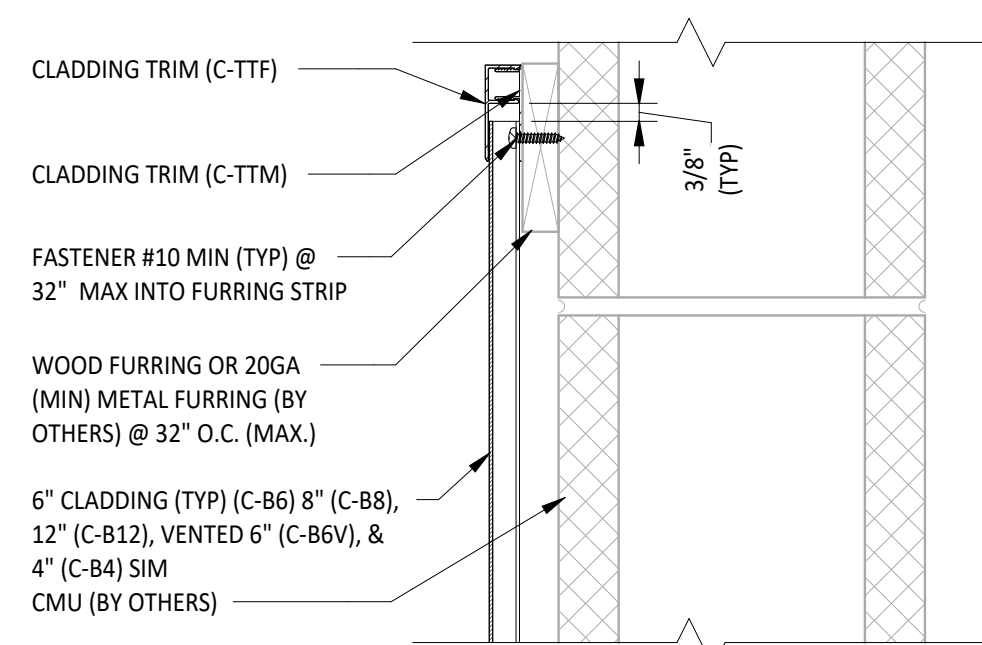

9 TYPICAL PARAPET - VERTICAL CLADDING TO CMU EDGE DETAIL  
3" = 1'-0"

PREPARED BY:



2000 GEORGETOWN DRIVE, SUITE 101  
SEWICKLEY, PA 15143  
PHONE: (724) 444-1100  
FAX: (724) 444-1104  
E-MAIL: STRUCTURES@PVE-LLC.COM

PREPARED FOR:



2750 S. RARITAN STREET ENGLEWOOD, CO 80110

ISSUED FOR:

TYPICAL DETAILS

ISSUED DATE:

03/12/2025

PLAN REVISIONS

NO.	DATE	DESCRIPTION

THE DESIGN CONCEPTS, IDEAS AND ALL ASSOCIATED INFORMATION DEPICTED HEREIN IS THE SOLE PROPERTY OF PVE, LLC. THIS DOCUMENT HAS BEEN PREPARED SOLELY FOR BENEFIT OF THE PERSONS NAMED ABOVE AND FOR THE PROJECT NOTED ON THIS DOCUMENT. THE REPRODUCTION, ALTERATION, USE BY ANY THIRD PARTY, OR USE FOR ANY PURPOSE OTHER THAN SPECIFIED, WITHOUT WRITTEN CONSENT FROM PVE, LLC, IS PROHIBITED AND A VIOLATION OF LAW. USE OF THIS DOCUMENT IS WITH FULL RESPONSIBILITY OF ALL INHERENT ERRORS OR OMISSIONS. ELECTRONIC COPIES OF THIS DOCUMENT SHALL BE SUBJECT TO THE SAME COPYRIGHT CONDITIONS AS STATED ABOVE. ELECTRONIC MEDIA MAY CONTAIN ERRORS OR SYSTEM INCOMPATIBILITIES. PVE, LLC, IN DISCLOSURE OF THIS DOCUMENT, MAKES NO GUARANTEES AS TO THE ACCURACY OF THE ELECTRONIC DATA OR THE GENERAL RELIABILITY OF THIS DOCUMENT.

© PVE, LLC 2023

PROJECT NAME:

PARALLEL ARCHITECTURAL PRODUCTS  
TYPICAL CLADDING DETAILS

PROJECT LOCATION:

PER PROJECT SPECIFICATIONS

DRAWING NAME:

VERTICAL CLADDING TO CMU TYPICAL  
DETAILS

SEAL & SIGNATURE

PROJECT NO:

20240131

DRAWN BY:

JDM

CHECKED BY:

DSG

DRAWING NO:

S-301a

PAGE NO:

11 OF 13

PLAN REVISIONS		
NO.	DATE	DESCRIPTION

THE DESIGN CONCEPTS, IDEAS AND ALL ASSOCIATED INFORMATION DEPICTED HEREIN IS THE SOLE PROPERTY OF PVE, LLC. THIS DOCUMENT HAS BEEN PREPARED SOLELY FOR BENEFIT OF THE PERSONS NAMED ABOVE AND FOR THE PROJECT NOTED ON THIS DOCUMENT. THE REPRODUCTION, ALTERATION, USE BY ANY THIRD PARTY, OR USE FOR ANY PURPOSE OTHER THAN SPECIFIED, WITHOUT WRITTEN CONSENT FROM PVE, LLC, IS PROHIBITED AND A VIOLATION OF LAW. USE OF THIS DOCUMENT IS WITH FULL RESPONSIBILITY OF ALL INHERENT ERRORS OR OMISSIONS. ELECTRONIC COPIES OF THIS DOCUMENT SHALL BE SUBJECT TO THE SAME COPYRIGHT CONDITIONS AS STATED ABOVE. ELECTRONIC MEDIA MAY CONTAIN ERRORS OR SYSTEM INCOMPATIBILITIES. PVE, LLC, IN DISCLOSURE OF THIS DOCUMENT, MAKES NO GUARANTEES AS TO THE ACCURACY OF THE ELECTRONIC DATA OR THE GENERAL WORKABILITY OF THIS DOCUMENT.

© PVE, LLC, 2023

PROJECT NAME:

PARALLEL ARCHITECTURAL PRODUCTS  
TYPICAL CLADDING DETAILS

PROJECT LOCATION:

PER PROJECT SPECIFICATIONS

DRAWING NAME:

HORIZONTAL CLADDING TO LIGHT GAUGE  
FRAMING TYPICAL DETAILS

SEAL & SIGNATURE	PROJECT NO:
	20240131
	DRAWN BY:
	JDM
	CHECKED BY:
DRAWING NO:	DSG
	S-300
	PAGE NO:
	5 OF 13

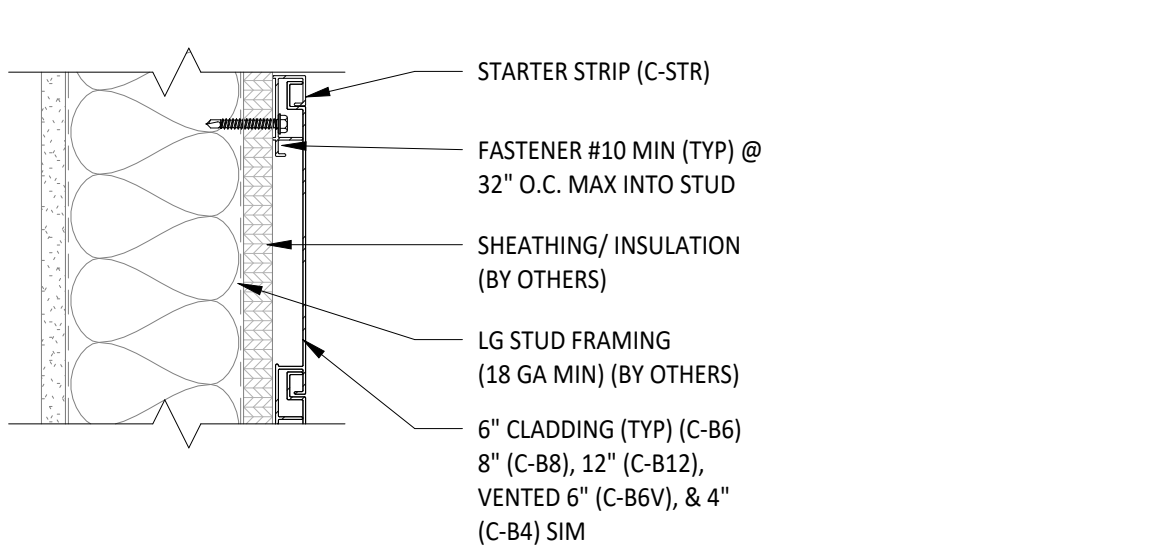

1 TYPICAL HORIZONTAL CLADDING TO LG STARTER DETAIL  
3" = 1'-0"

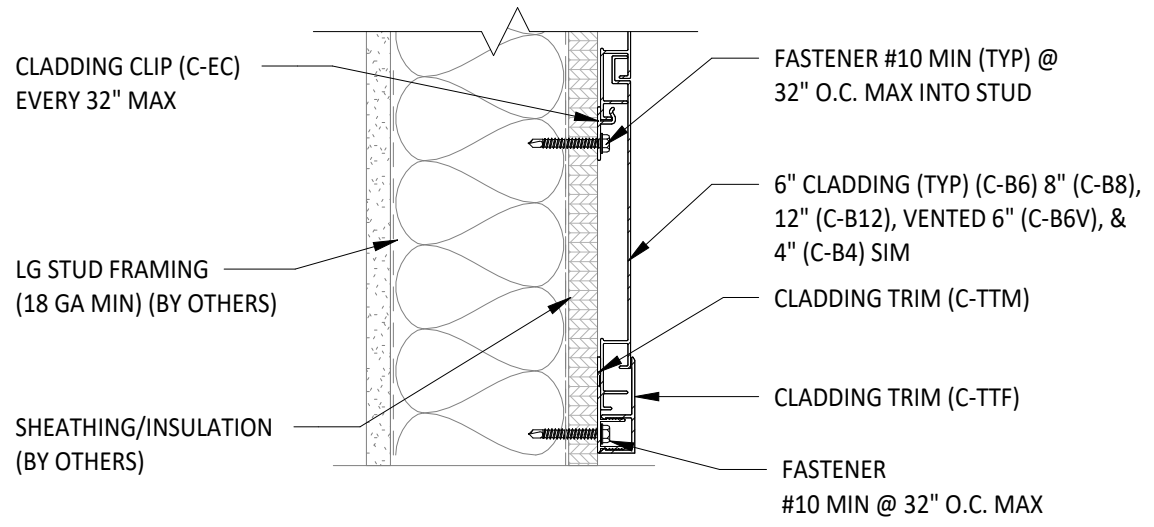

2 TYPICAL HORIZONTAL CLADDING TO LG EDGE DETAIL I  
3" = 1'-0"

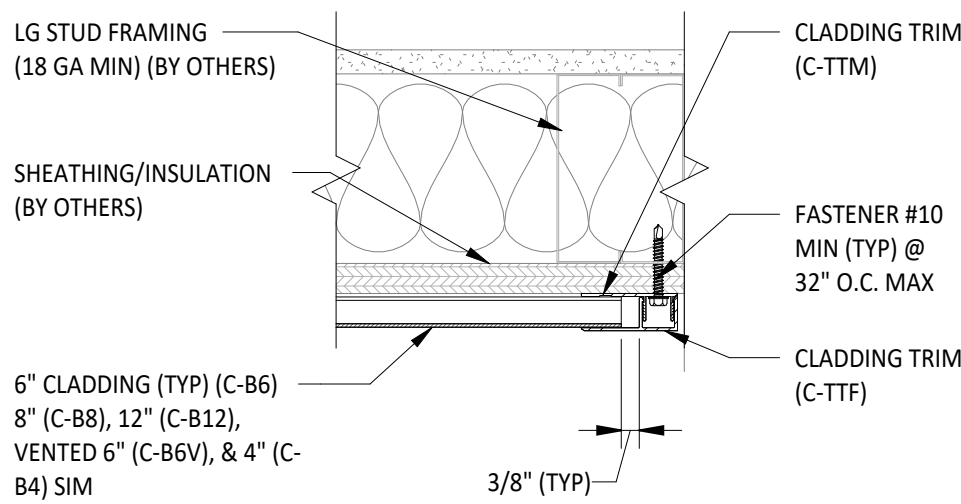

3 TYPICAL HORIZONTAL CLADDING TO LG EDGE DETAIL II  
3" = 1'-0"

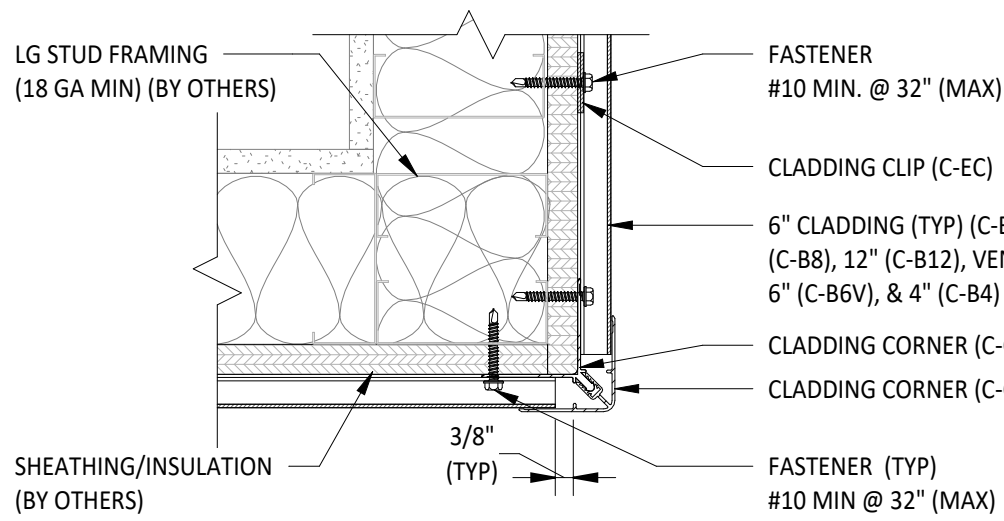

4 TYPICAL HORIZONTAL CLADDING TO LG OUTSIDE CORNER DETAIL  
3" = 1'-0"

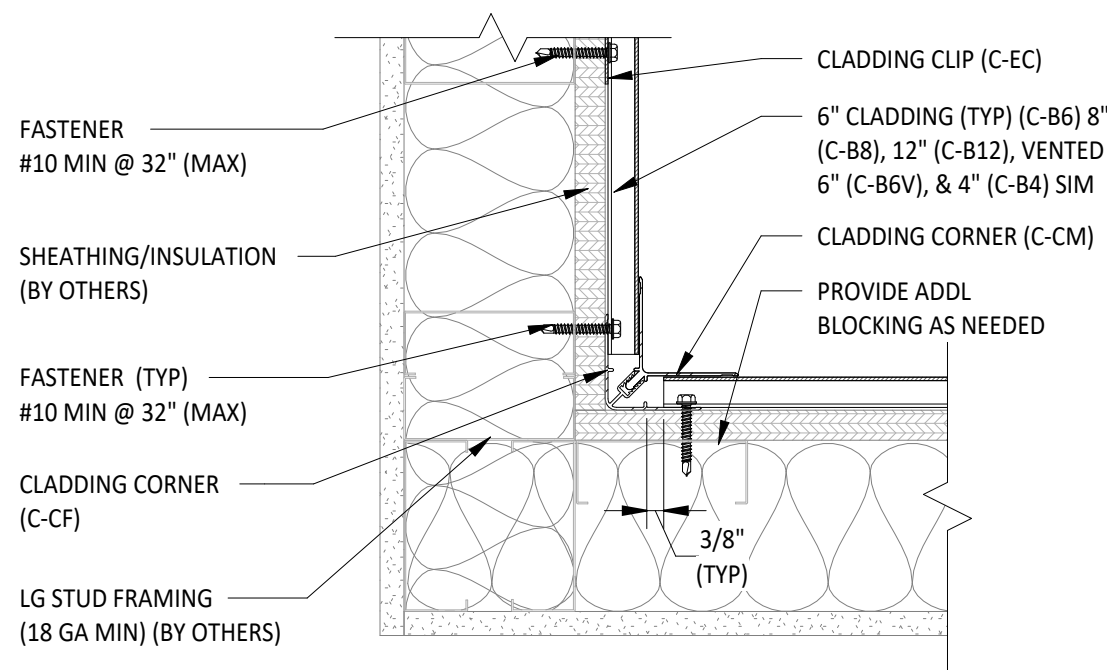

5 TYPICAL HORIZONTAL CLADDING TO LG INSIDE CORNER DETAIL  
3" = 1'-0"

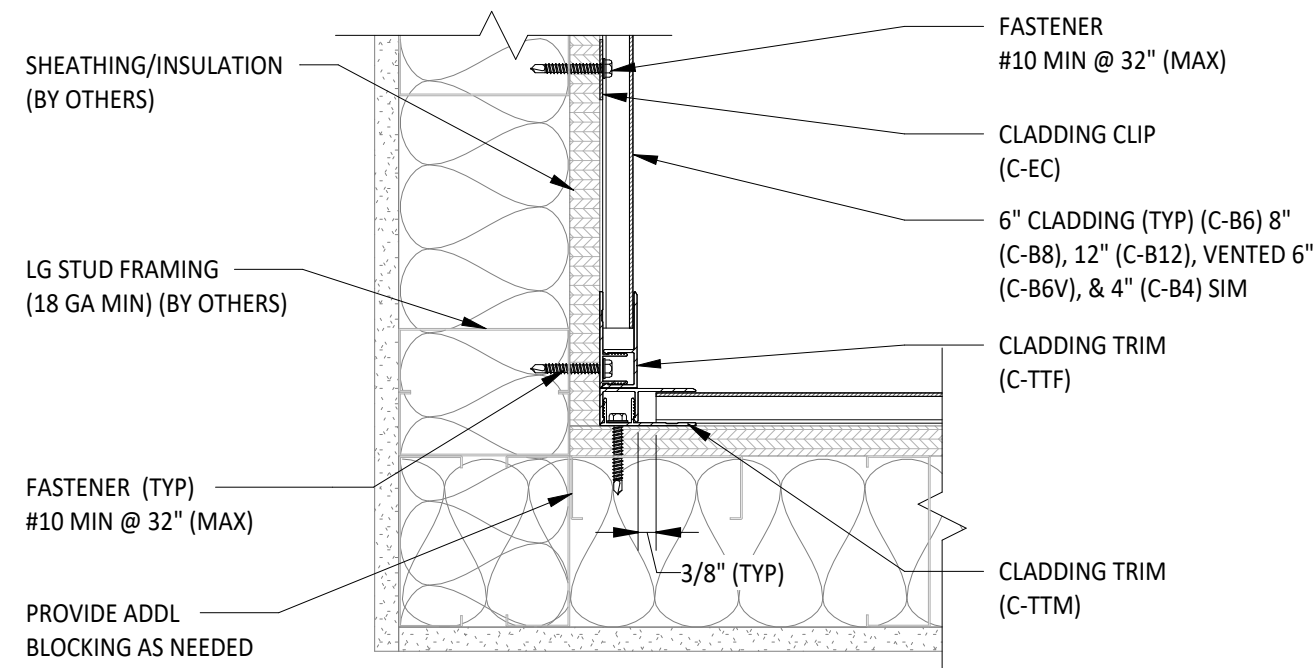

6 TYPICAL HORIZONTAL CLADDING TO LG OPTIONAL INSIDE CORNER DETAIL  
3" = 1'-0"

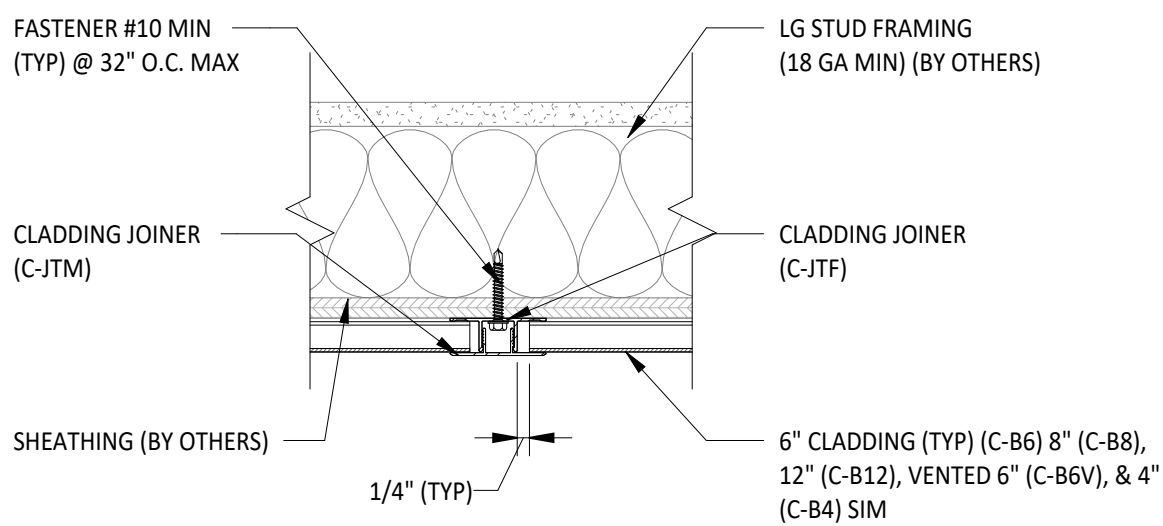

7 TYPICAL HORIZONTAL CLADDING TO LG SPLICE DETAIL  
3" = 1'-0"

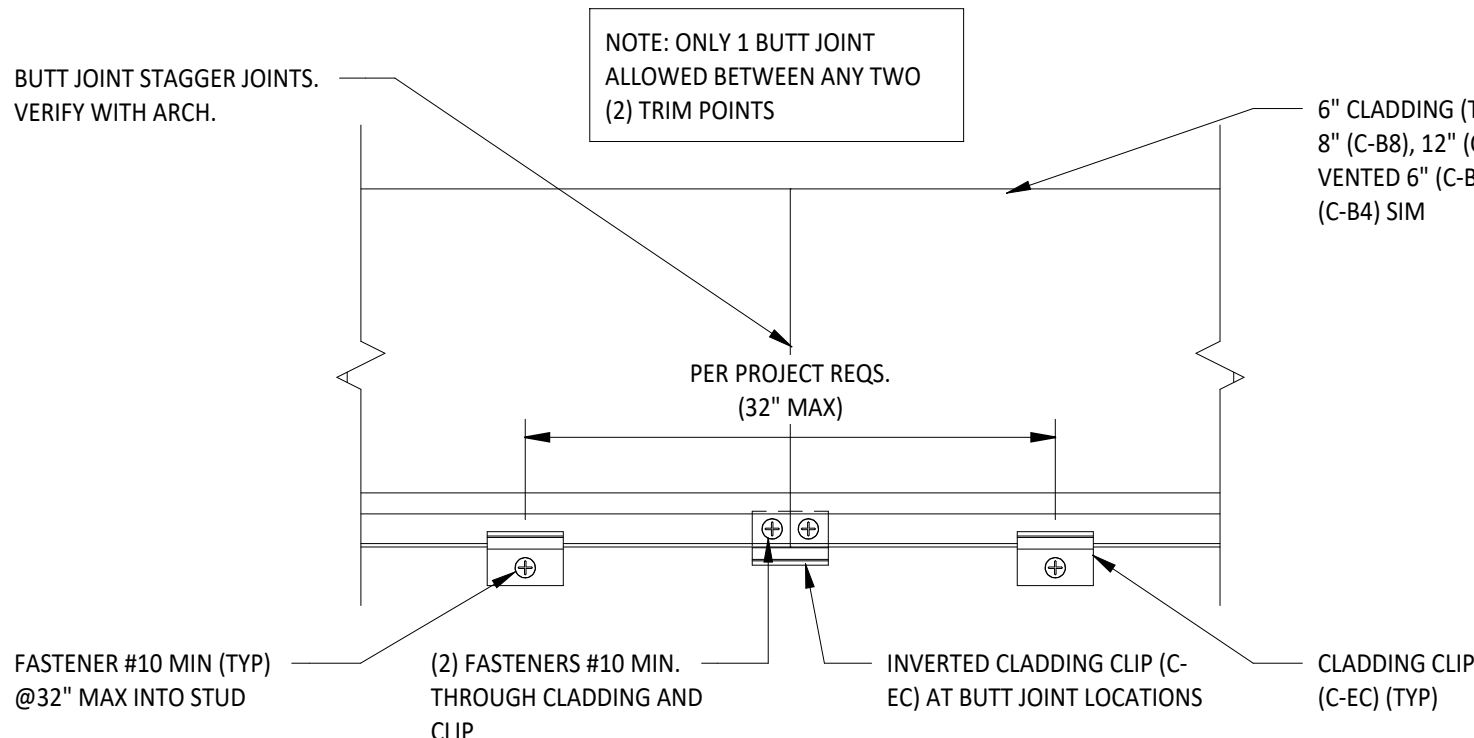

8 TYPICAL HORIZONTAL CLADDING TO LG BUTT JOINT DETAIL  
3" = 1'-0"



PREPARED BY:



PREPARED FOR:



ISSUED FOR:

TYPICAL DETAILS

ISSUED DATE:

03/12/2025

PLAN REVISIONS

NO.	DATE	DESCRIPTION

THE DESIGN CONCEPTS, IDEAS AND ALL ASSOCIATED INFORMATION DEPICTED HEREIN IS THE SOLE PROPERTY OF PVE, LLC. THIS DOCUMENT HAS BEEN PREPARED SOLELY FOR BENEFIT OF THE PERSONS NAMED ABOVE AND FOR THE PROJECT NOTED ON THIS DOCUMENT. THE REPRODUCTION, ALTERATION, USE BY ANY THIRD PARTY, OR USE FOR ANY PURPOSE OTHER THAN SPECIFIED, WITHOUT WRITTEN CONSENT FROM PVE, LLC, IS PROHIBITED AND A VIOLATION OF LAW. USE OF THIS DOCUMENT IS WITH FULL RESPONSIBILITY OF ALL INHERENT ERRORS OR OMISSIONS. ELECTRONIC COPIES OF THIS DOCUMENT SHALL BE SUBJECT TO THE SAME COPYRIGHT CONDITIONS AS STATED ABOVE. ELECTRONIC MEDIA MAY CONTAIN ERRORS OR SYSTEM INCOMPATIBILITIES. PVE, LLC, IN ISSUANCE OF THIS DOCUMENT, MAKES NO GUARANTEES AS TO THE ACCURACY OF THE ELECTRONIC DATA OR THE GENERAL WORKABILITY OF THIS DOCUMENT.

© PVE, LLC 2023

PROJECT NAME:

PARALLEL ARCHITECTURAL PRODUCTS  
TYPICAL CLADDING DETAILS

PROJECT LOCATION:

PER PROJECT SPECIFICATIONS

DRAWING NAME:

HORIZONTAL CLADDING TO WOOD FRAMING  
TYPICAL DETAILS

SEAL & SIGNATURE

PROJECT NO:

20240131

DRAWN BY:

JDM

CHECKED BY:

DSG

DRAWING NO:

S-300a

PAGE NO:

6 OF 13

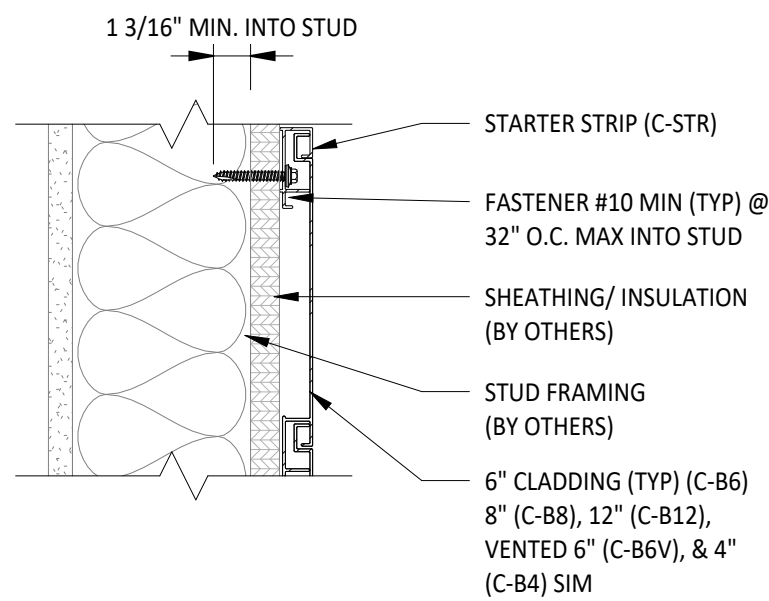

1 TYPICAL HORIZONTAL CLADDING TO WOOD STARTER DETAIL  
3" = 1'-0"

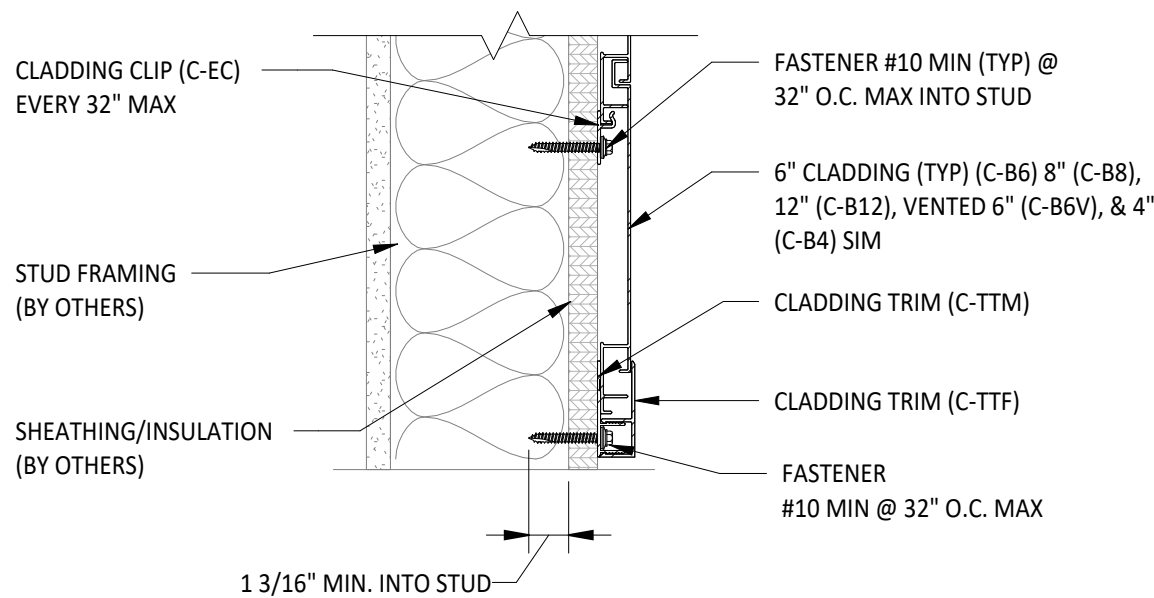

2 TYPICAL HORIZONTAL CLADDING TO WOOD EDGE DETAIL I  
3" = 1'-0"

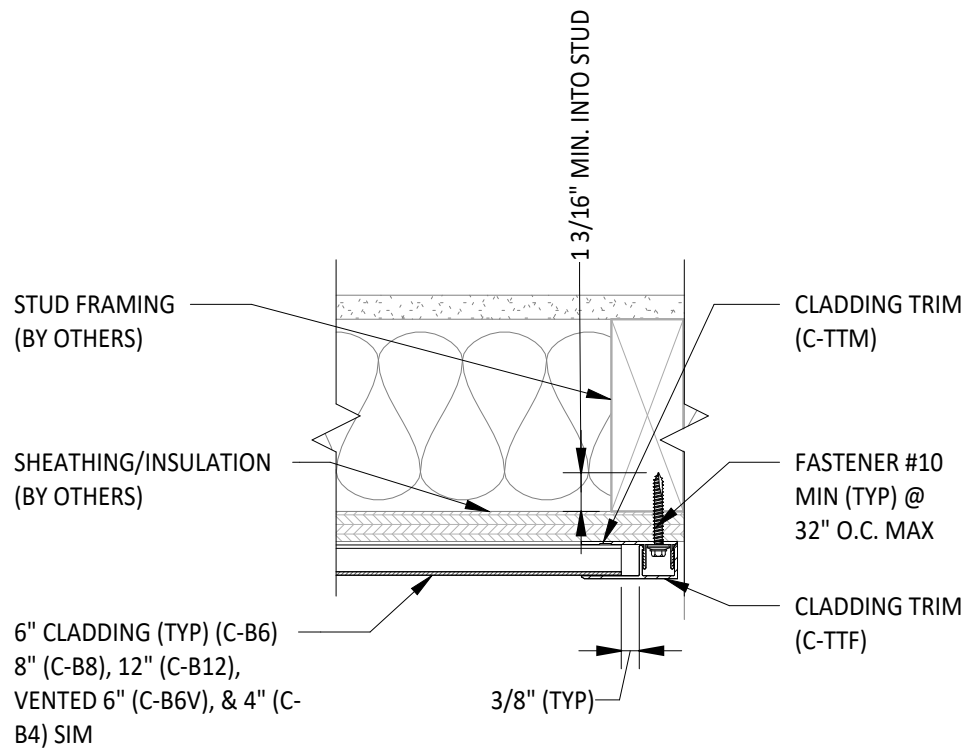

3 TYPICAL HORIZONTAL CLADDING TO WOOD EDGE DETAIL II  
3" = 1'-0"

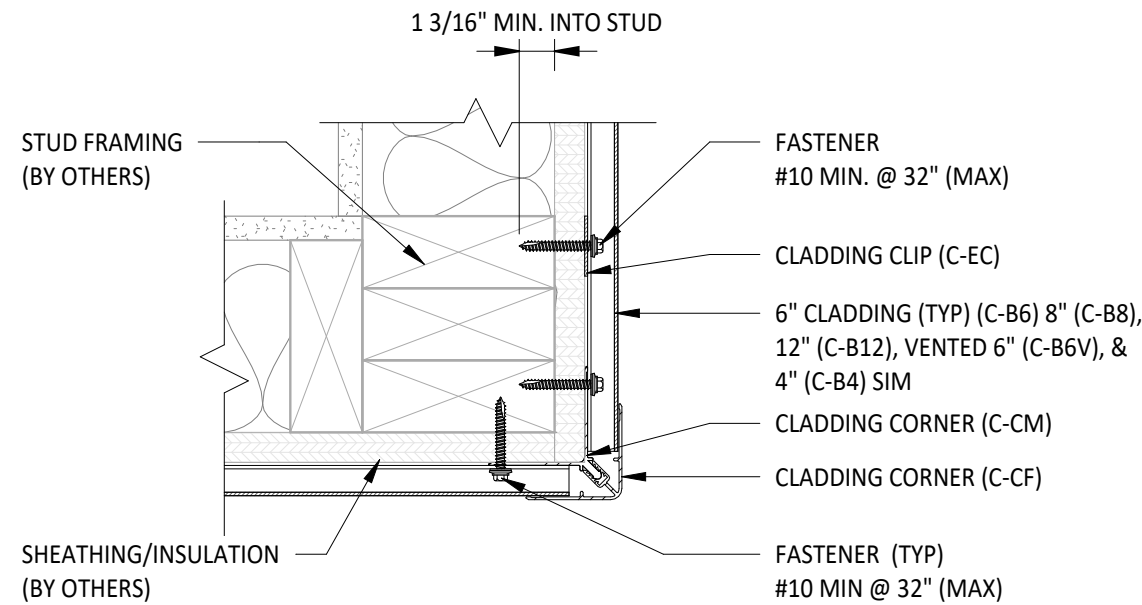

4 TYPICAL HORIZONTAL CLADDING TO WOOD OUTSIDE CORNER DETAIL  
3" = 1'-0"

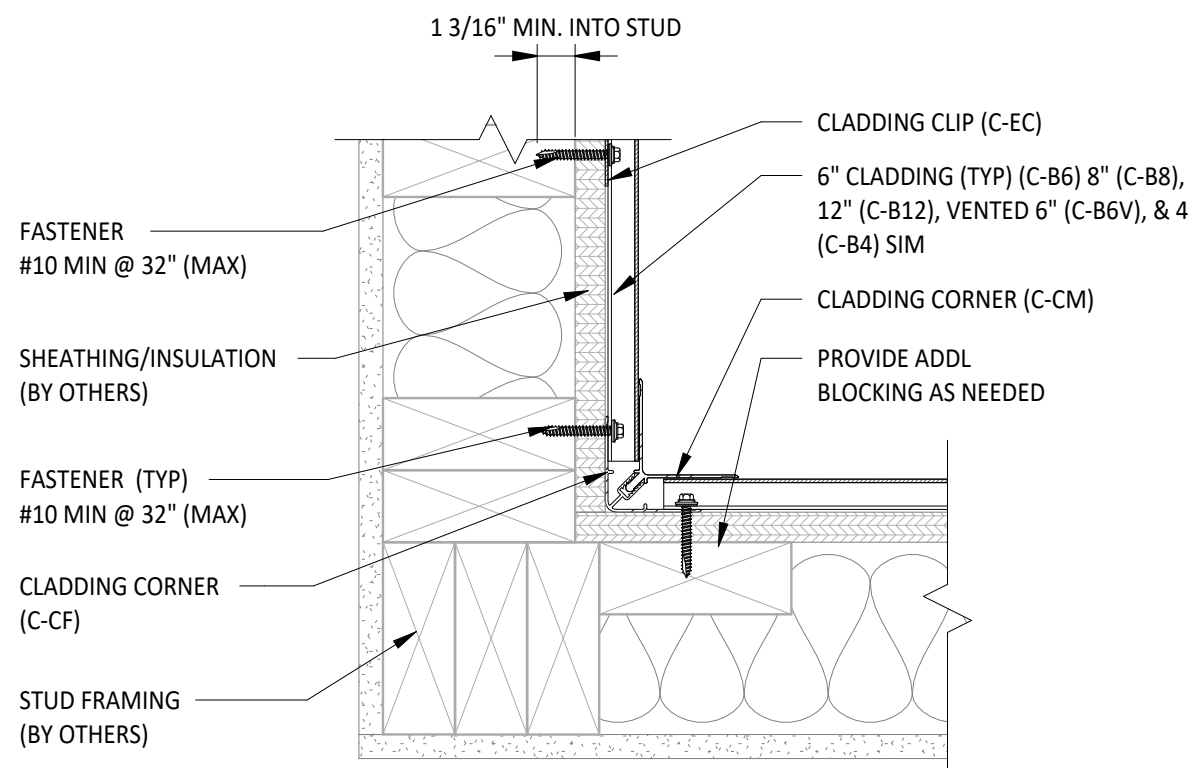

5 TYPICAL HORIZONTAL CLADDING TO WOOD INSIDE CORNER DETAIL  
3" = 1'-0"

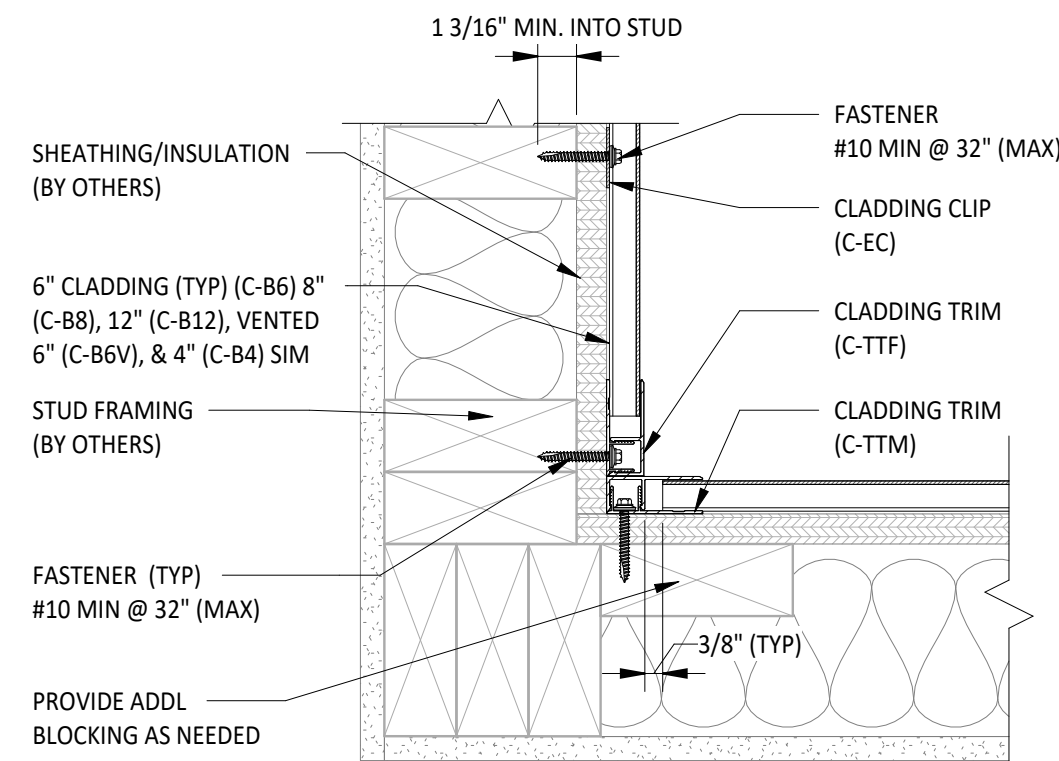

6 TYPICAL HORIZONTAL CLADDING TO WOOD OPTIONAL INSIDE CORNER DETAIL  
3" = 1'-0"

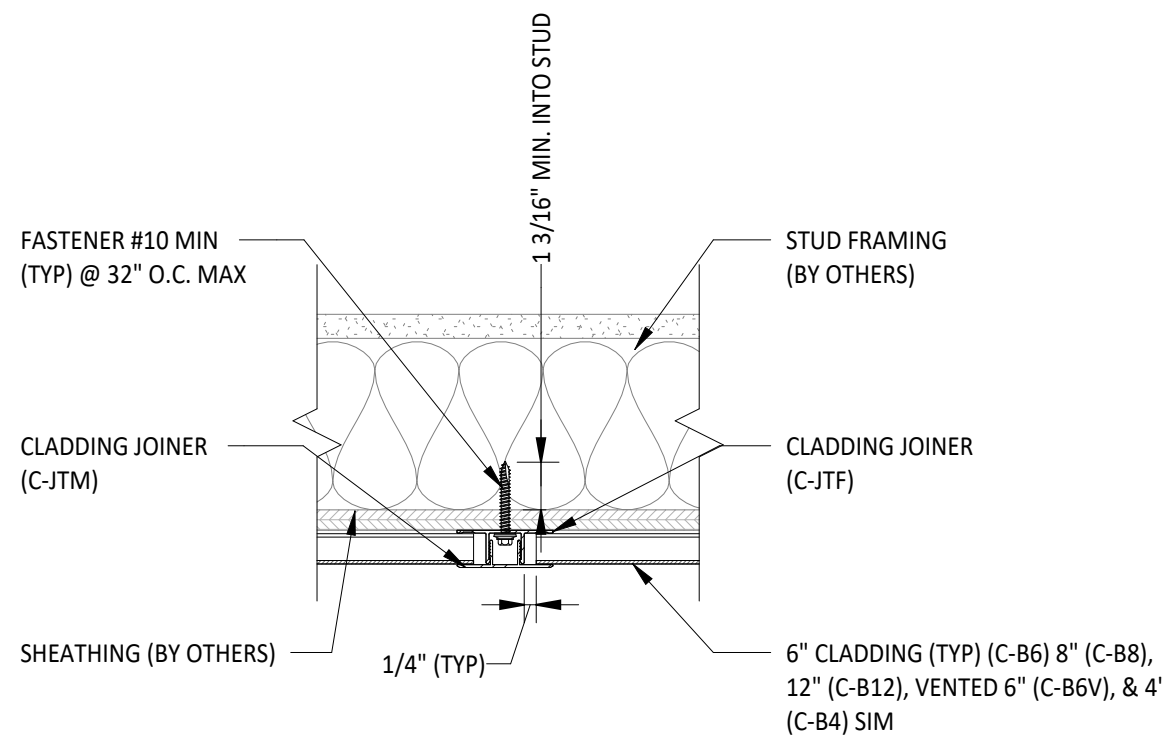

7 TYPICAL HORIZONTAL CLADDING TO WOOD SPLICE DETAIL  
3" = 1'-0"

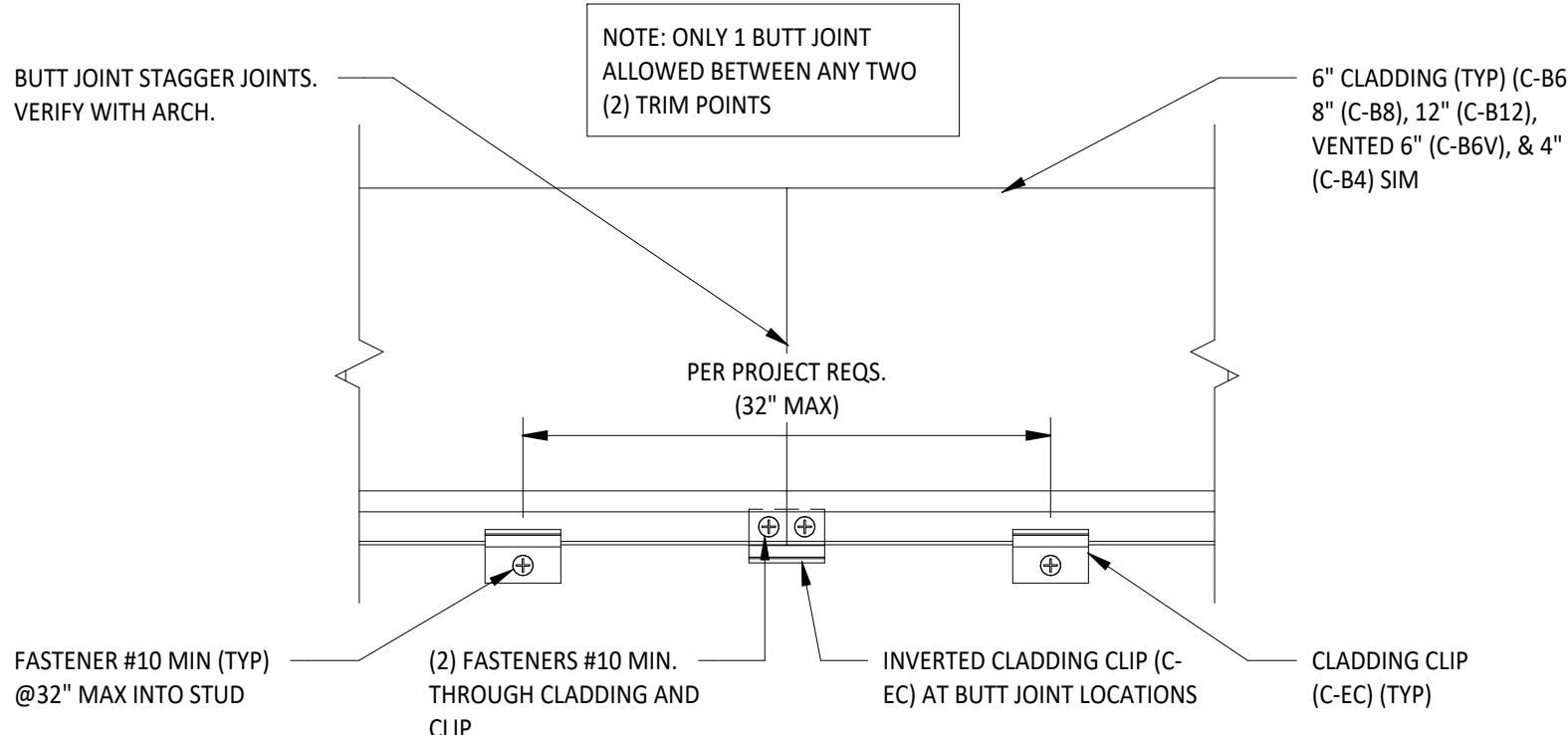

8 TYPICAL HORIZONTAL CLADDING TO WOOD BUTT JOINT DETAIL  
3" = 1'-0"



PREPARED BY:

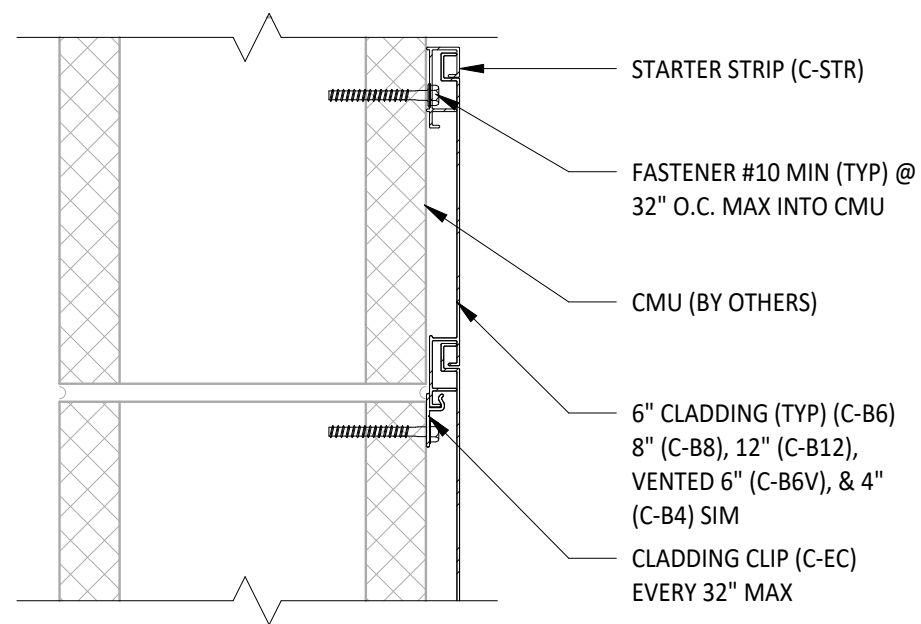

1 TYPICAL HORIZONTAL CLADDING TO CMU STARTER DETAIL  
3" = 1'-0"

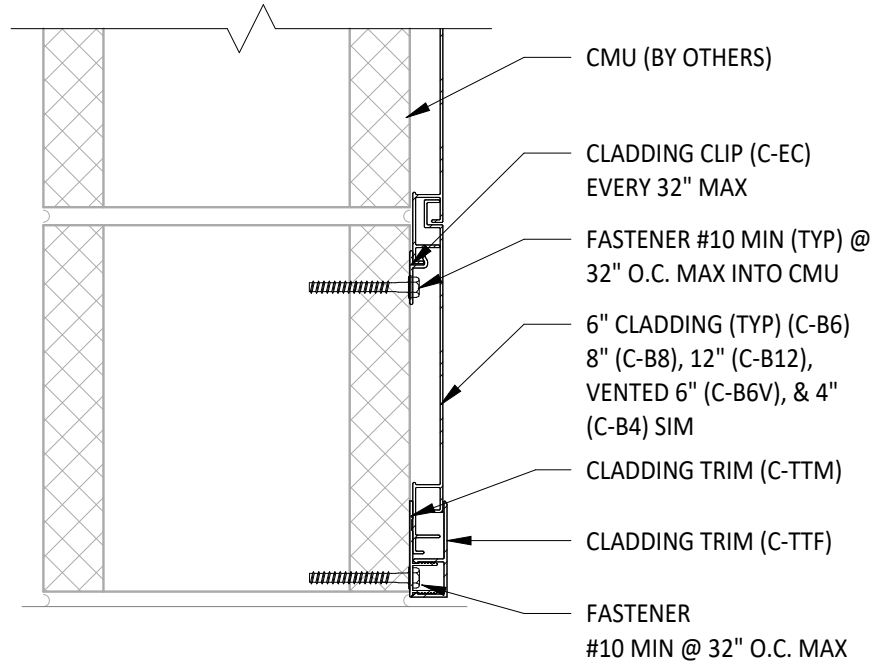

2 TYPICAL HORIZONTAL CLADDING TO CMU EDGE DETAIL I  
3" = 1'-0"

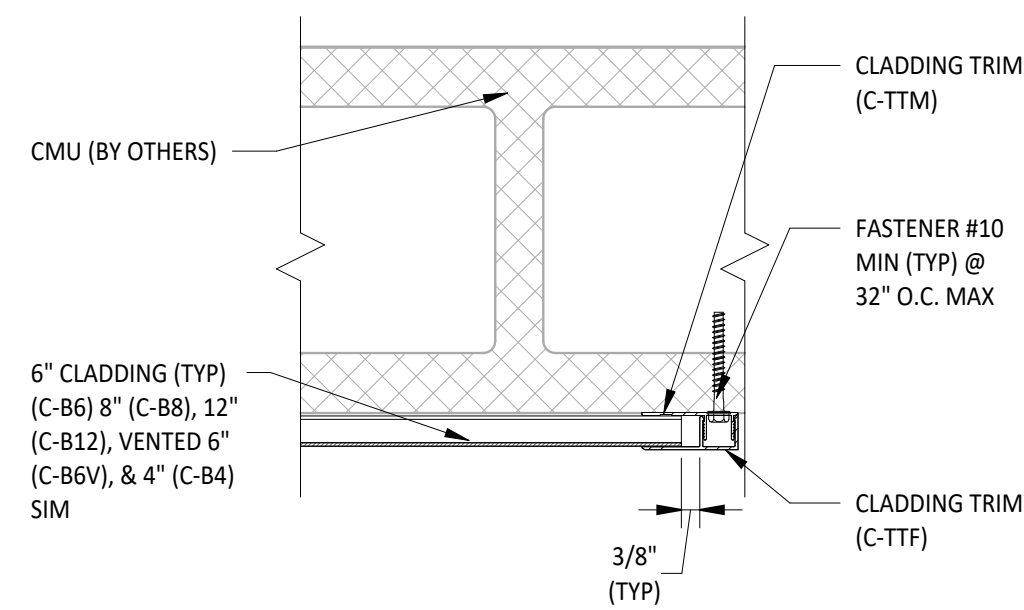

3 TYPICAL HORIZONTAL CLADDING TO CMU EDGE DETAIL II  
3" = 1'-0"

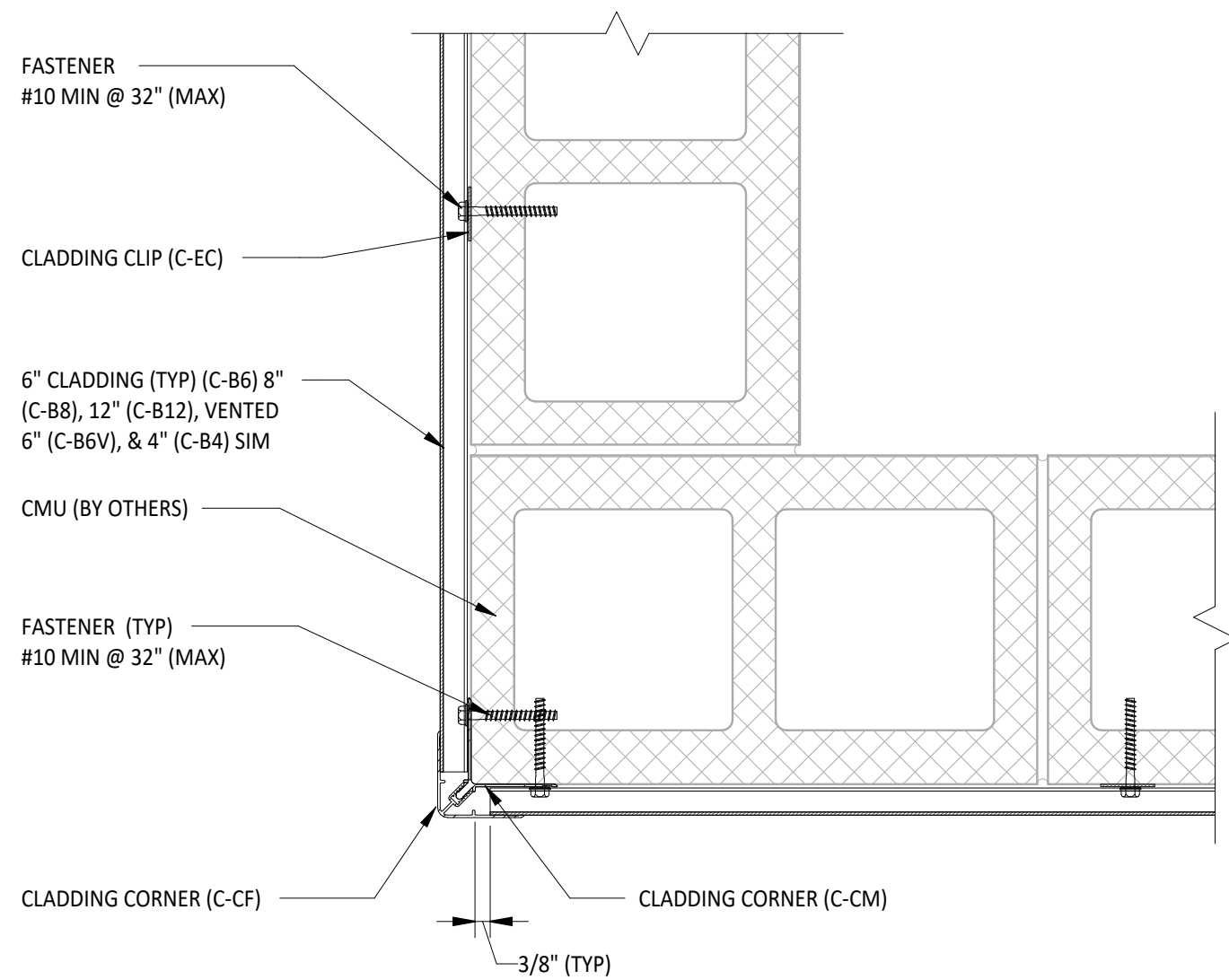

4 TYPICAL HORIZONTAL CLADDING TO CMU OUTSIDE CORNER DETAIL  
3" = 1'-0"

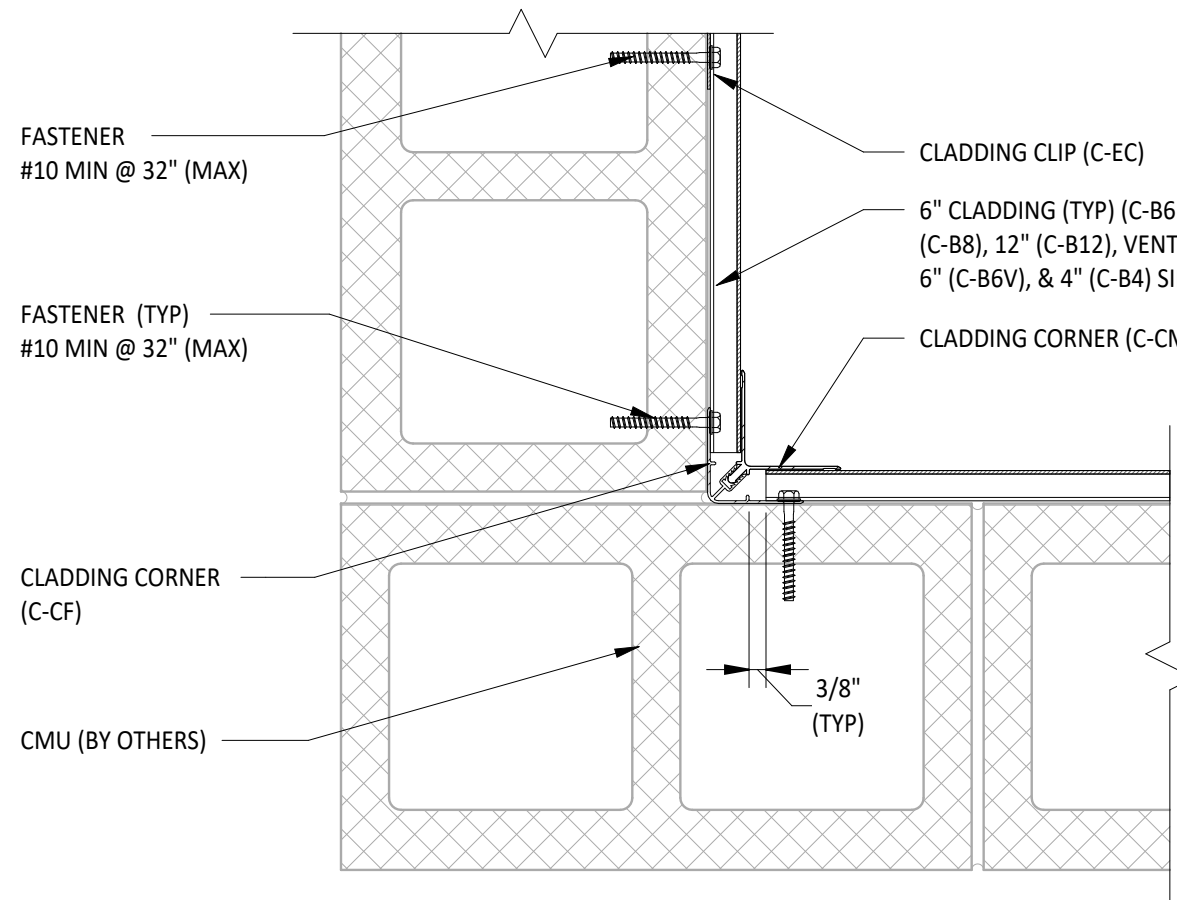

5 TYPICAL HORIZONTAL CLADDING TO CMU INSIDE CORNER DETAIL  
3" = 1'-0"

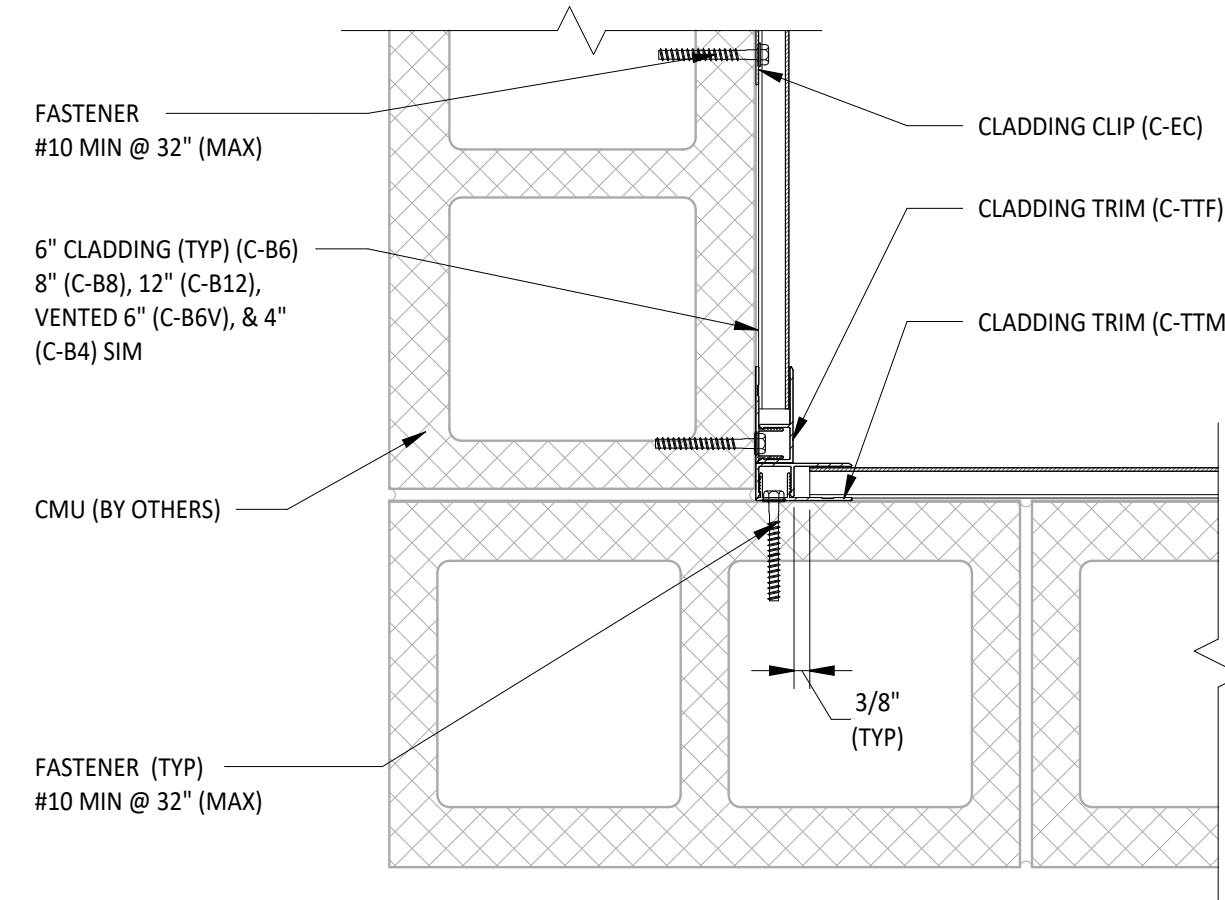

6 TYPICAL HORIZONTAL CLADDING TO CMU OPTIONAL INSIDE CORNER DETAIL  
3" = 1'-0"

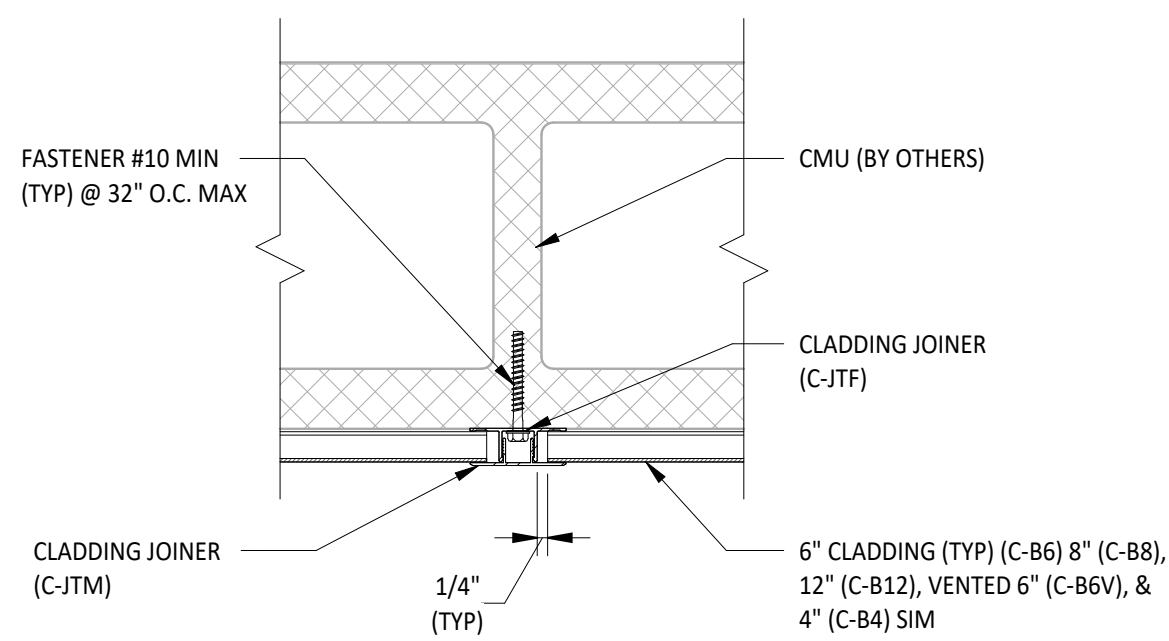

7 TYPICAL HORIZONTAL CLADDING TO CMU SPLICE DETAIL  
3" = 1'-0"

PREPARED FOR:



ISSUED FOR:

TYPICAL DETAILS

ISSUED DATE:

03/12/2025

PLAN REVISIONS

NO.	DATE	DESCRIPTION

THE DESIGN CONCEPTS, IDEAS AND ALL ASSOCIATED INFORMATION DEPICTED HEREIN IS THE SOLE PROPERTY OF PVE, LLC. THIS DOCUMENT HAS BEEN PREPARED SOLELY FOR BENEFIT OF THE PERSONS NAMED ABOVE AND FOR THE PROJECT NOTED ON THIS DOCUMENT. THE REPRODUCTION, ALTERATION, USE BY ANY THIRD PARTY, OR USE FOR ANY PURPOSE OTHER THAN SPECIFIED, WITHOUT WRITTEN CONSENT FROM PVE, LLC, IS PROHIBITED AND A VIOLATION OF LAW. USE OF THIS DOCUMENT IS WITH FULL RESPONSIBILITY OF ALL INHERENT ERRORS OR OMISSIONS. ELECTRONIC COPIES OF THIS DOCUMENT SHALL BE SUBJECT TO THE SAME COPYRIGHT CONDITIONS AS STATED ABOVE. ELECTRONIC MEDIA MAY CONTAIN ERRORS OR SYSTEM INCOMPATIBILITIES. PVE, LLC, IN ISSUANCE OF THIS DOCUMENT, MAKES NO GUARANTEES AS TO THE ACCURACY OF THE ELECTRONIC DATA OR THE GENERAL WORKABILITY OF THIS DOCUMENT.

© PVE, LLC 2023

PROJECT NAME:

PARALLEL ARCHITECTURAL PRODUCTS  
TYPICAL CLADDING DETAILS

PROJECT LOCATION:

PER PROJECT SPECIFICATIONS

DRAWING NAME:

HORIZONTAL CLADDING TO CMU TYPICAL  
DETAILS

SEAL & SIGNATURE

PROJECT NO:

20240131

DRAWN BY:

JDM

CHECKED BY:

DSG

DRAWING NO:

S-300b

PAGE NO:

7 OF 13

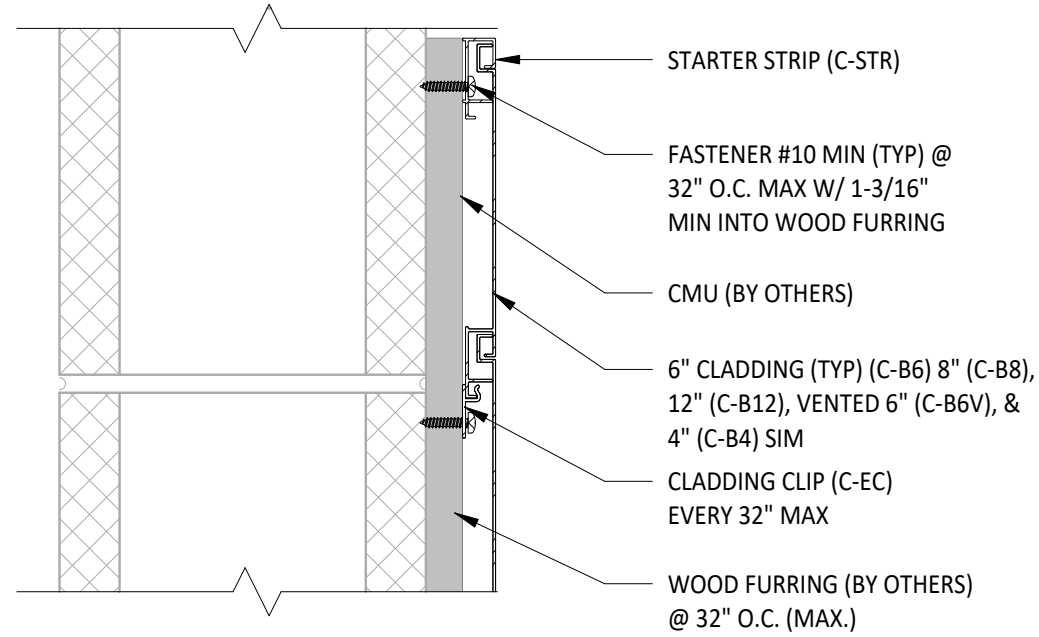

1 TYPICAL HORIZONTAL CLADDING TO WOOD FURRING STARTER DETAIL  
3" = 1'-0"

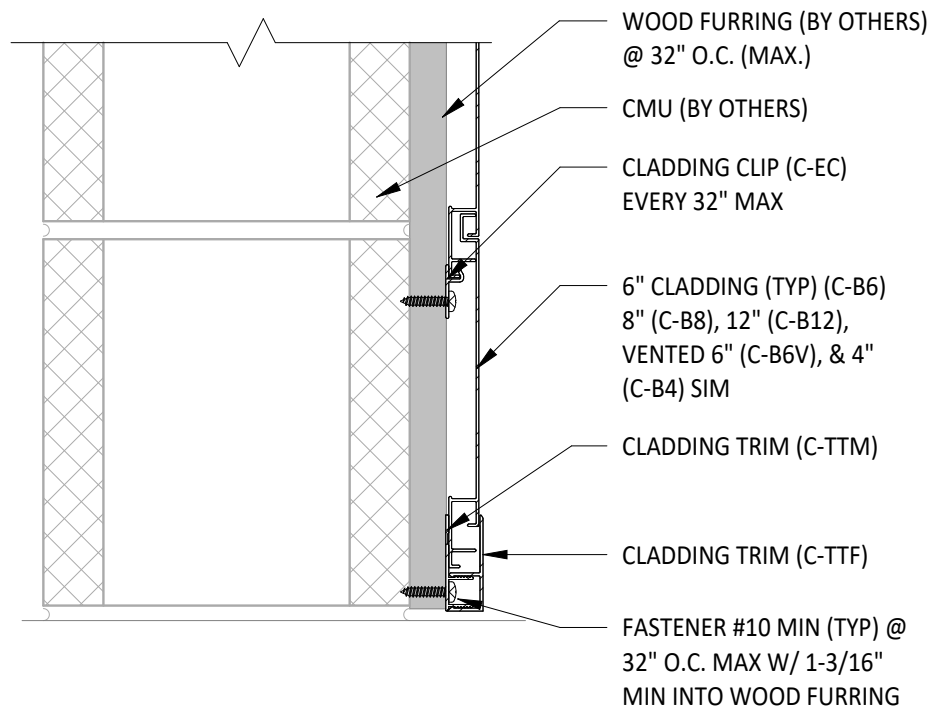

2 TYPICAL HORIZONTAL CLADDING TO WOOD FURRING EDGE DETAIL I  
3" = 1'-0"

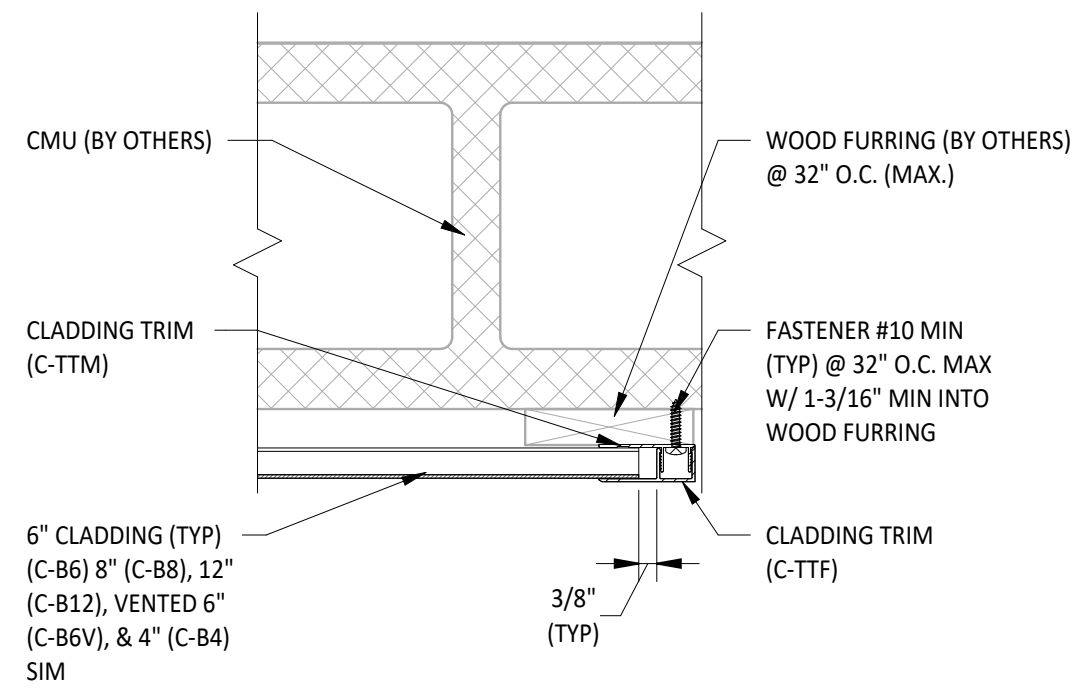

3 TYPICAL HORIZONTAL CLADDING TO WOOD FURRING EDGE DETAIL II  
3" = 1'-0"

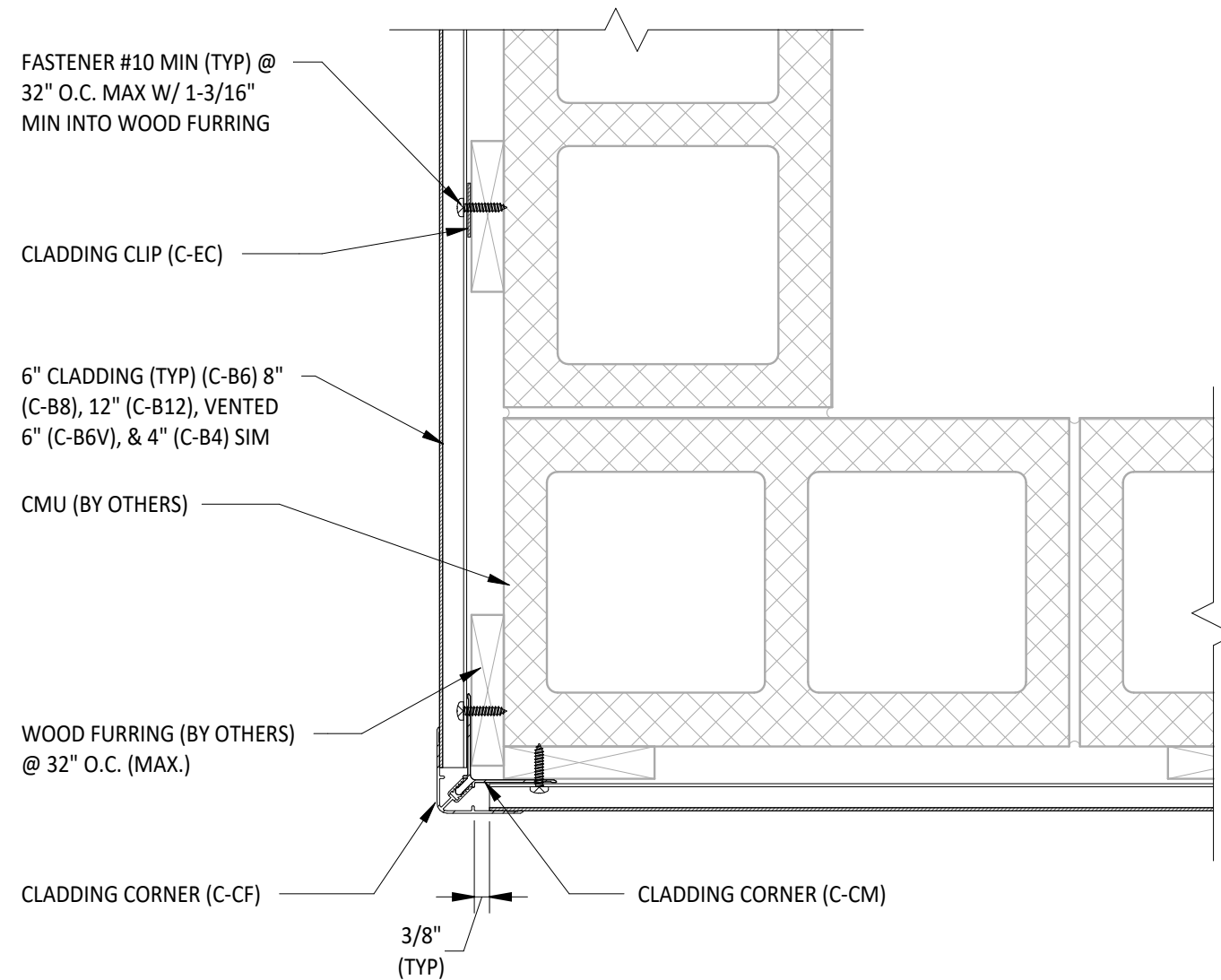

4 TYPICAL HORIZONTAL CLADDING TO WOOD FURRING OUTSIDE CORNER DETAIL  
3" = 1'-0"

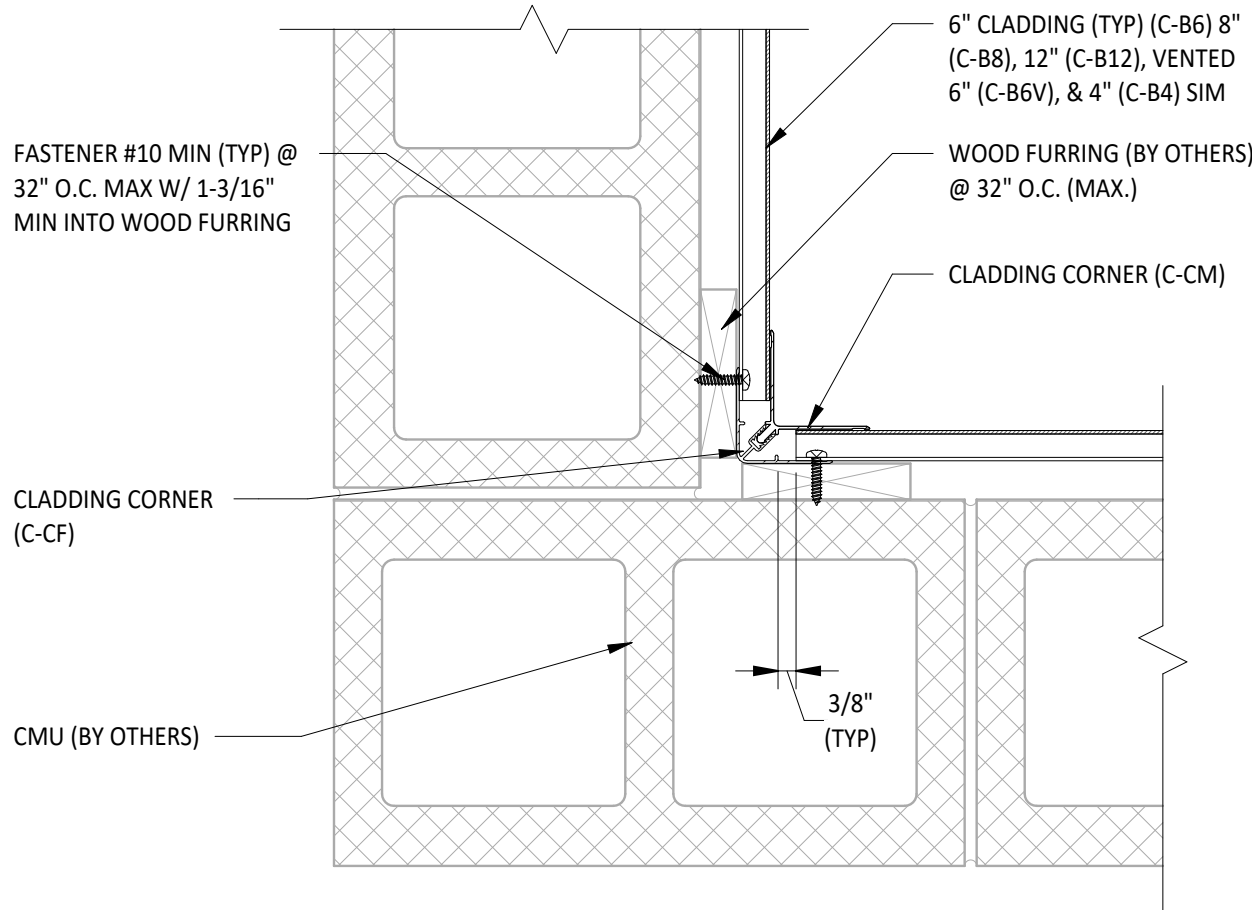

5 TYPICAL HORIZONTAL CLADDING TO WOOD FURRING INSIDE CORNER DETAIL  
3" = 1'-0"

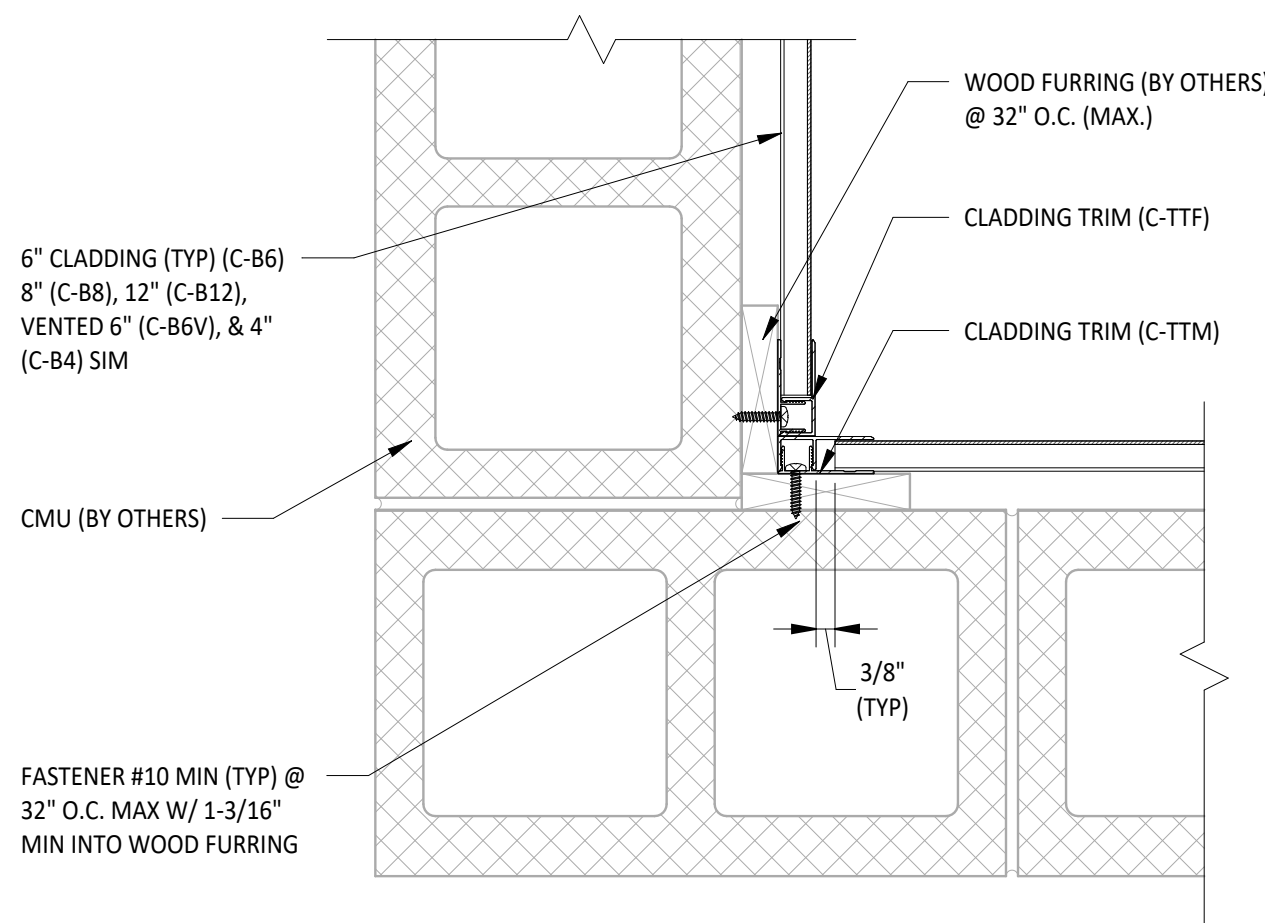

6 TYPICAL HORIZONTAL CLADDING TO WOOD FURRING OPTIONAL INSIDE CORNER DETAIL  
3" = 1'-0"

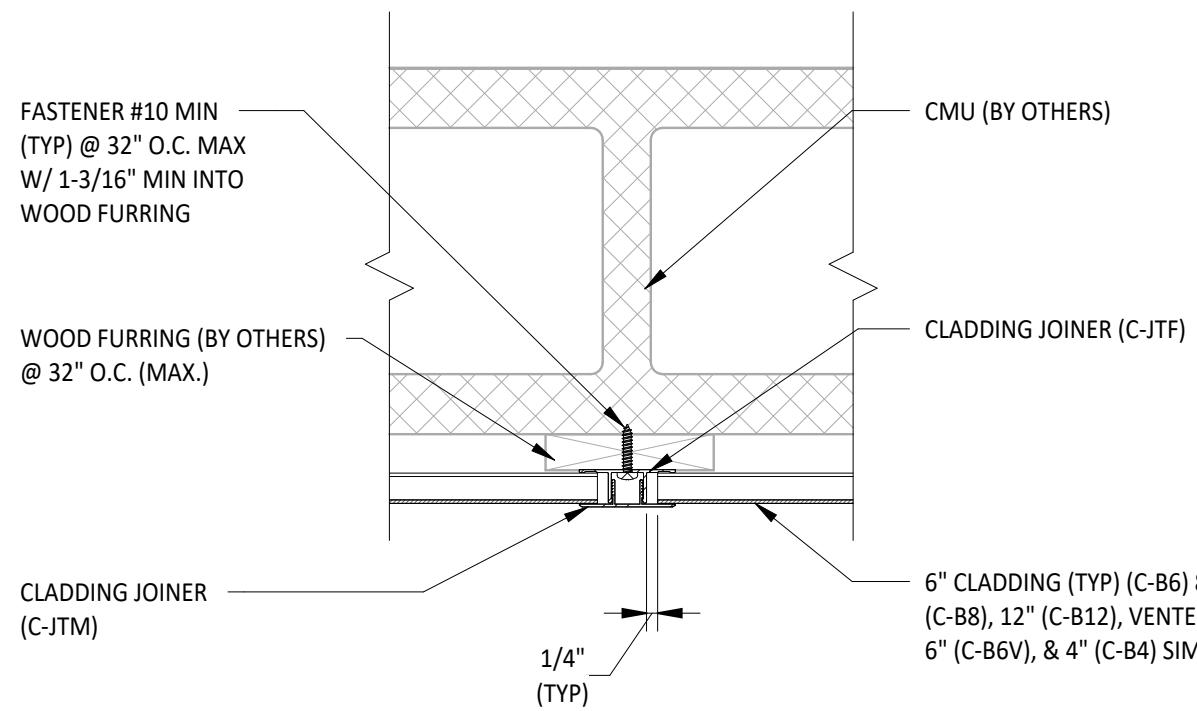

7 TYPICAL HORIZONTAL CLADDING TO WOOD FURRING SPLICE DETAIL  
3" = 1'-0"

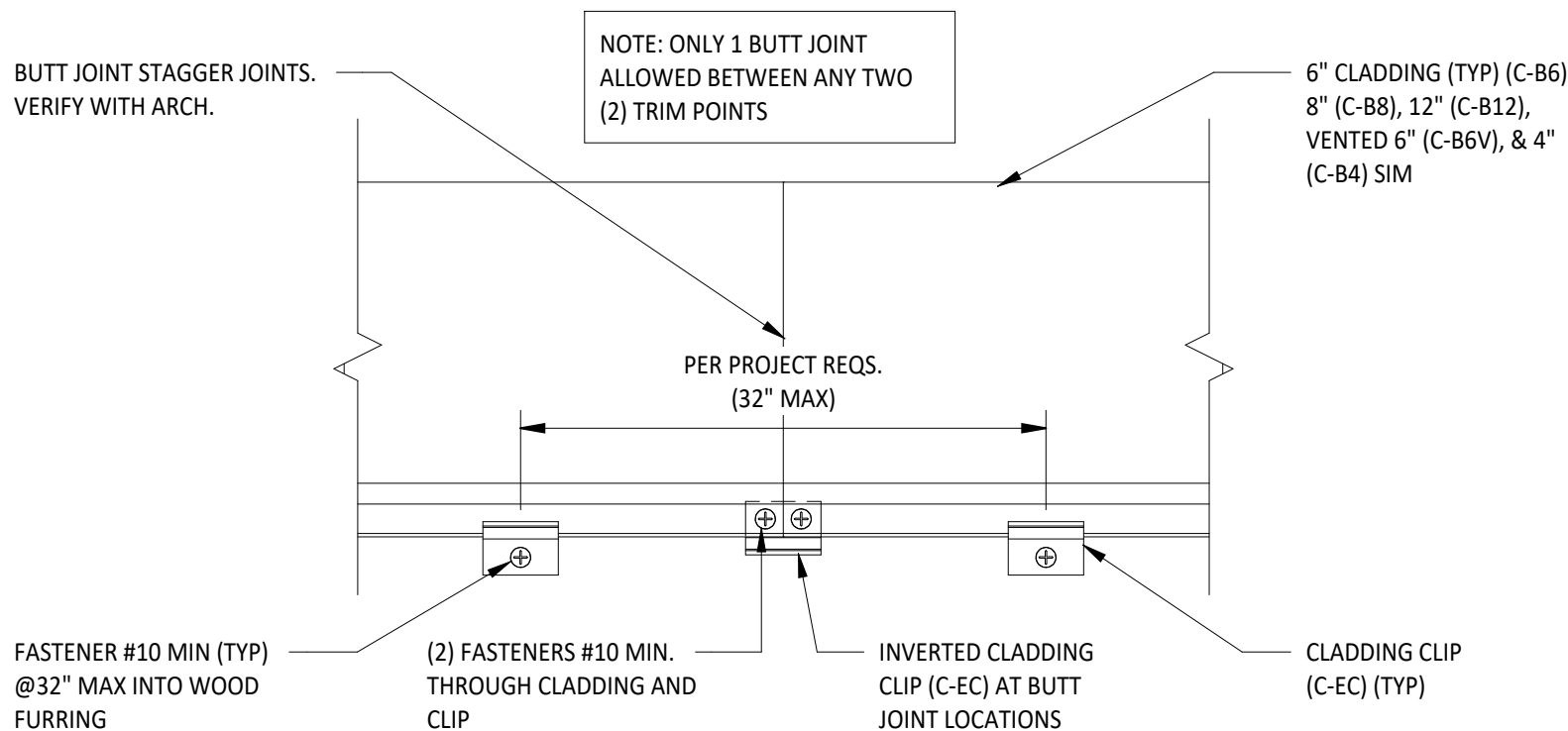

8 TYPICAL HORIZONTAL CLADDING TO WOOD FURRING TYPICAL DETAILS  
3" = 1'-0"

PREPARED BY:



2000 GEORGETOWN DRIVE, SUITE 101  
SEWICKLEY, PA 15143  
PHONE: (724) 444-1100  
FAX: (724) 444-1104  
E-MAIL: STRUCTURES@PVE-LLC.COM

PREPARED BY:



2750 S. RARITAN STREET ENGLEWOOD, CO 80110

ISSUED FOR:

TYPICAL DETAILS

ISSUED DATE:

03/12/2025

PLAN REVISIONS

NO.	DATE	DESCRIPTION

THE DESIGN CONCEPTS, IDEAS, AND ALL ASSOCIATED INFORMATION DEPICTED HEREIN IS THE SOLE PROPERTY OF PVE, LLC. THIS DOCUMENT HAS BEEN PREPARED SOLELY FOR THE BENEFIT OF THE PERSONS NAMED ABOVE AND FOR THE PROJECT NOTED ON THIS DOCUMENT. THE REPRODUCTION, ALTERATION, USE BY ANY THIRD PARTY, OR USE FOR ANY PURPOSE OTHER THAN SPECIFIED, WITHOUT WRITTEN CONSENT FROM PVE, LLC, IS PROHIBITED AND A VIOLATION OF LAW. USE OF THIS DOCUMENT IS WITH FULL RESPONSIBILITY OF ALL INHERENT ERRORS OR OMISSIONS. ELECTRONIC COPIES OF THIS DOCUMENT SHALL BE SUBJECT TO THE SAME COPYRIGHT CONDITIONS AS STATED ABOVE. ELECTRONIC MEDIA MAY CONTAIN ERRORS OR SYSTEM INCOMPATIBILITIES. PVE, LLC, IN ISSUANCE OF THIS DOCUMENT, MAKES NO GUARANTEES AS TO THE ACCURACY OF THE ELECTRONIC DATA OR THE GENERAL WORKABILITY OF THIS DOCUMENT.

© PVE, LLC 2023

PROJECT NAME:

PARALLEL ARCHITECTURAL PRODUCTS  
TYPICAL CLADDING DETAILS

PROJECT LOCATION:

PER PROJECT SPECIFICATIONS

DRAWING NAME:

HORIZONTAL CLADDING TO WOOD FURRING  
TYPICAL DETAILS

SEAL & SIGNATURE

PROJECT NO:

20240131

DRAWN BY:

JDM

CHECKED BY:

DSG

DRAWING NO:

S-300c

PAGE NO:

8 OF 13



PREPARED BY:



PREPARED FOR:



ISSUED FOR:

TYPICAL DETAILS

ISSUED DATE:

03/12/2025

PLAN REVISIONS

NO.	DATE	DESCRIPTION

THE DESIGN CONCEPTS, IDEAS AND ALL ASSOCIATED INFORMATION DEPICTED HEREIN IS THE SOLE PROPERTY OF PVE, LLC. THIS DOCUMENT HAS BEEN PREPARED SOLELY FOR BENEFIT OF THE PERSONS NAMED ABOVE AND FOR THE PROJECT NOTED ON THIS DOCUMENT. THE REPRODUCTION, ALTERATION, USE BY ANY THIRD PARTY, OR USE FOR ANY PURPOSE OTHER THAN SPECIFIED, WITHOUT WRITTEN CONSENT FROM PVE, LLC, IS PROHIBITED AND A VIOLATION OF LAW. USE OF THIS DOCUMENT IS WITH FULL RESPONSIBILITY OF ALL INHERENT ERRORS OR OMISSIONS. ELECTRONIC COPIES OF THIS DOCUMENT SHALL BE SUBJECT TO THE SAME COPYRIGHT CONDITIONS AS STATED ABOVE. ELECTRONIC MEDIA MAY CONTAIN ERRORS OR SYSTEM INCOMPATIBILITIES. PVE, LLC, IN ISSUANCE OF THIS DOCUMENT, MAKES NO GUARANTEES AS TO THE ACCURACY OF THE ELECTRONIC DATA OR THE GENERAL WORKABILITY OF THIS DOCUMENT.

© PVE, LLC, 2023

PROJECT NAME:

PARALLEL ARCHITECTURAL PRODUCTS  
TYPICAL CLADDING DETAILS

PROJECT LOCATION:

PER PROJECT SPECIFICATIONS

DRAWING NAME:

HORIZONTAL CLADDING TO SHEATHING  
TYPICAL DETAILS

SEAL & SIGNATURE

PROJECT NO:

20240131

DRAWN BY:

JDM

CHECKED BY:

DSG

DRAWING NO:

S-300d

PAGE NO:

9 OF 13

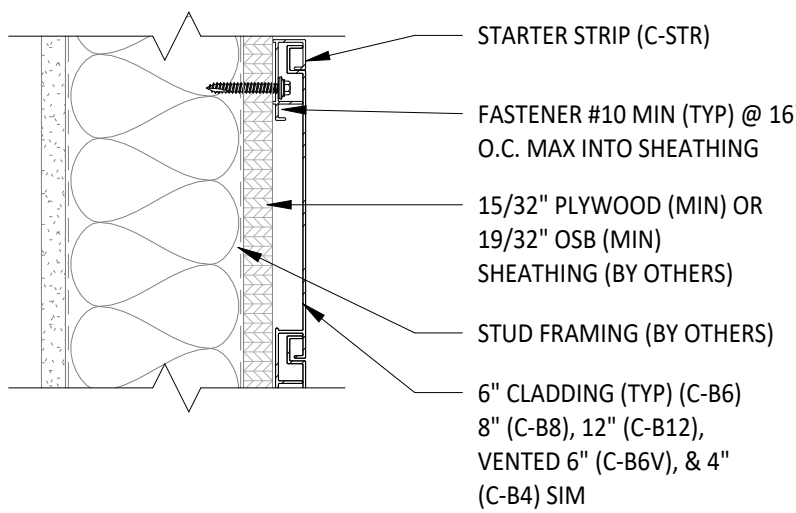

1 TYPICAL HORIZONTAL CLADDING TO SHEATHING STARTER DETAIL  
3" = 1'-0"

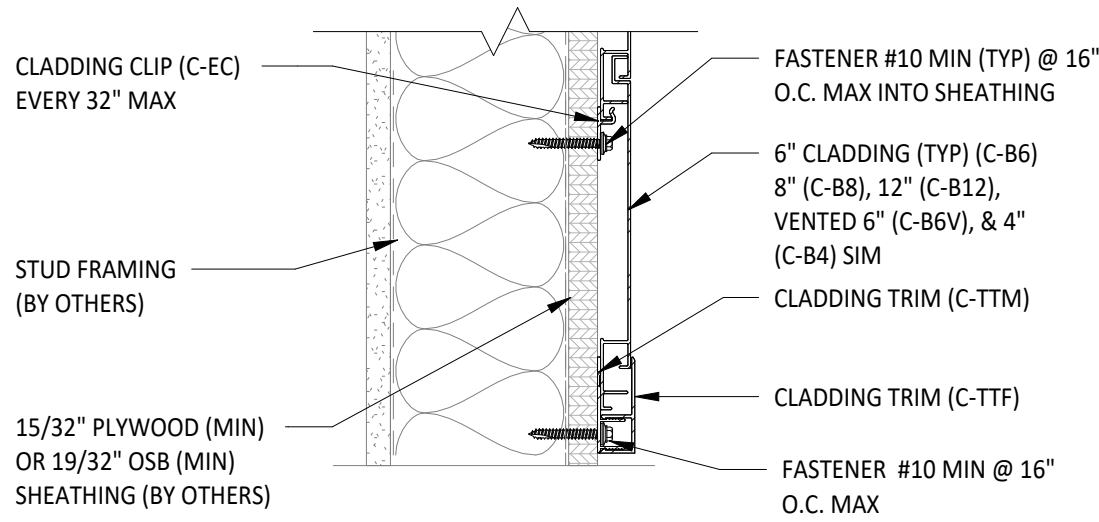

2 TYPICAL HORIZONTAL CLADDING TO SHEATHING EDGE DETAIL  
3" = 1'-0"

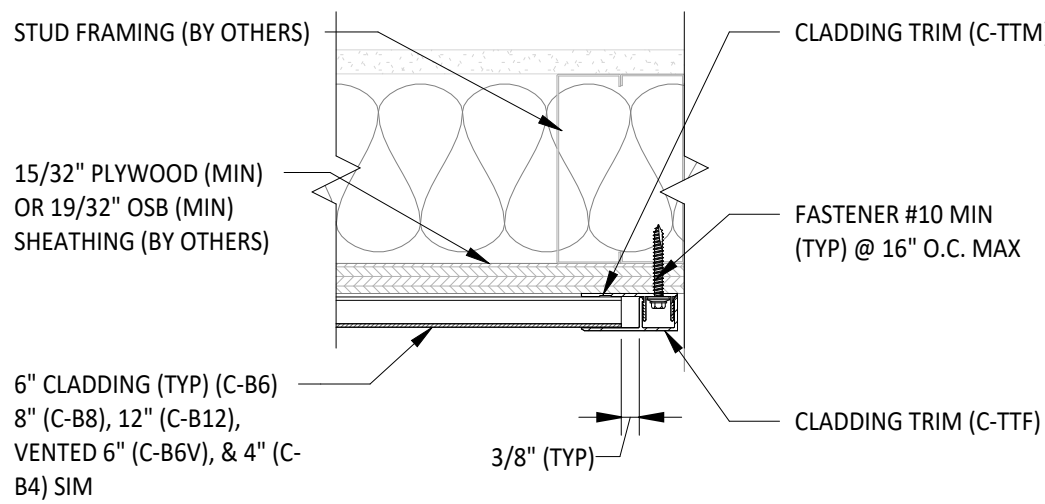

3 TYPICAL HORIZONTAL CLADDING TO SHEATHING EDGE DETAIL II  
3" = 1'-0"

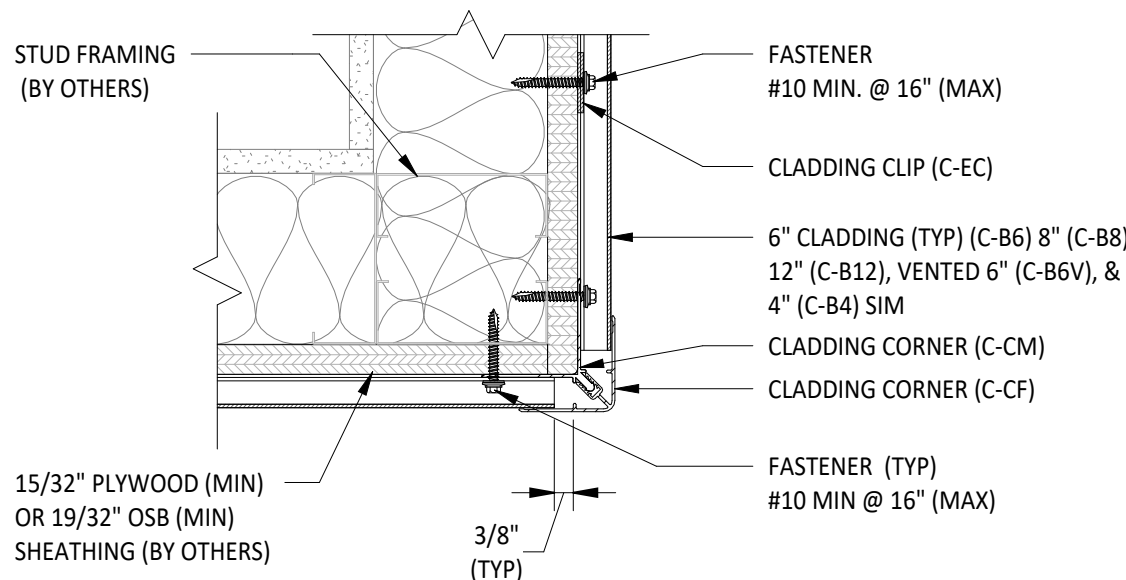

4 TYPICAL HORIZONTAL CLADDING TO SHEATHING OUTSIDE CORNER DETAIL  
3" = 1'-0"

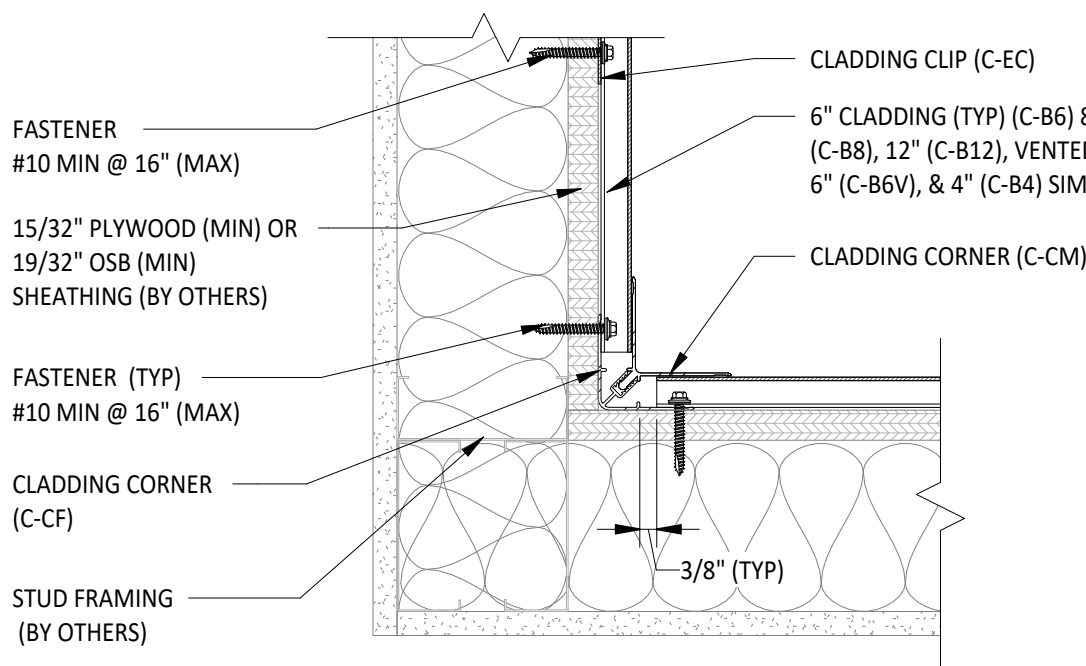

5 TYPICAL HORIZONTAL CLADDING TO SHEATHING INSIDE CORNER DETAIL  
3" = 1'-0"

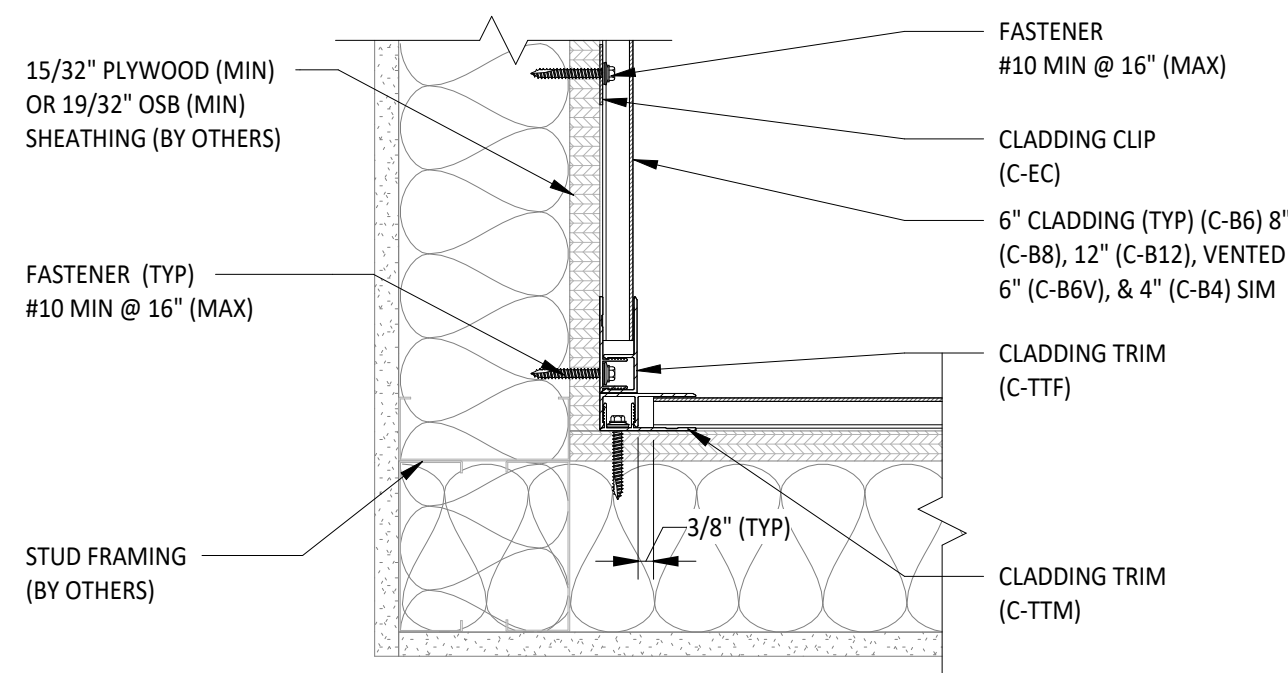

6 TYPICAL HORIZONTAL CLADDING TO SHEATHING OPTIONAL INSIDE CORNER DETAIL  
3" = 1'-0"

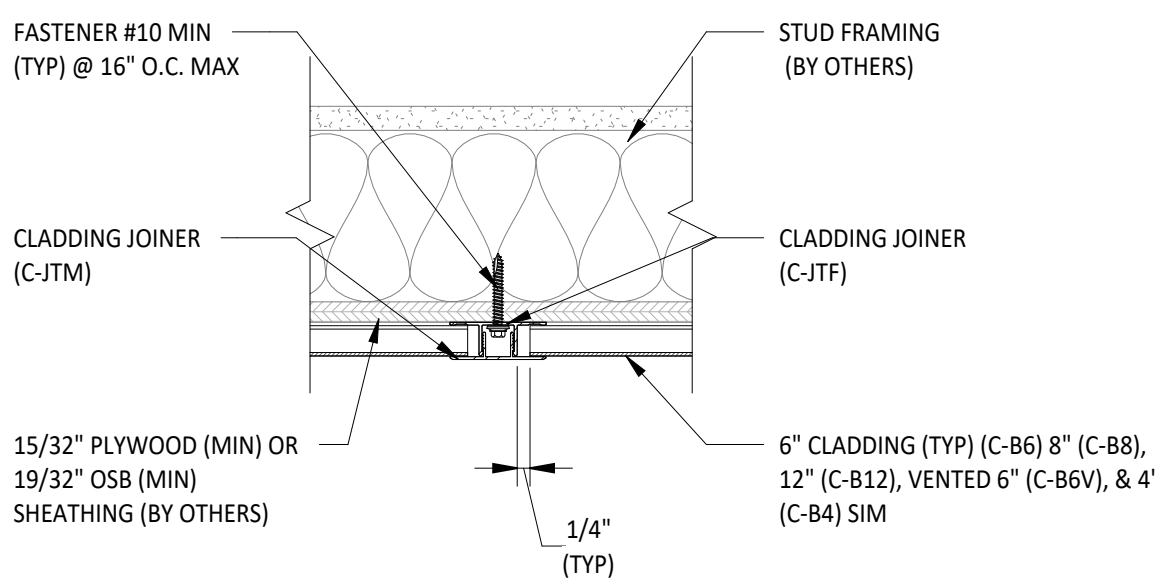

7 TYPICAL HORIZONTAL CLADDING TO SHEATHING SPLICE DETAIL  
3" = 1'-0"

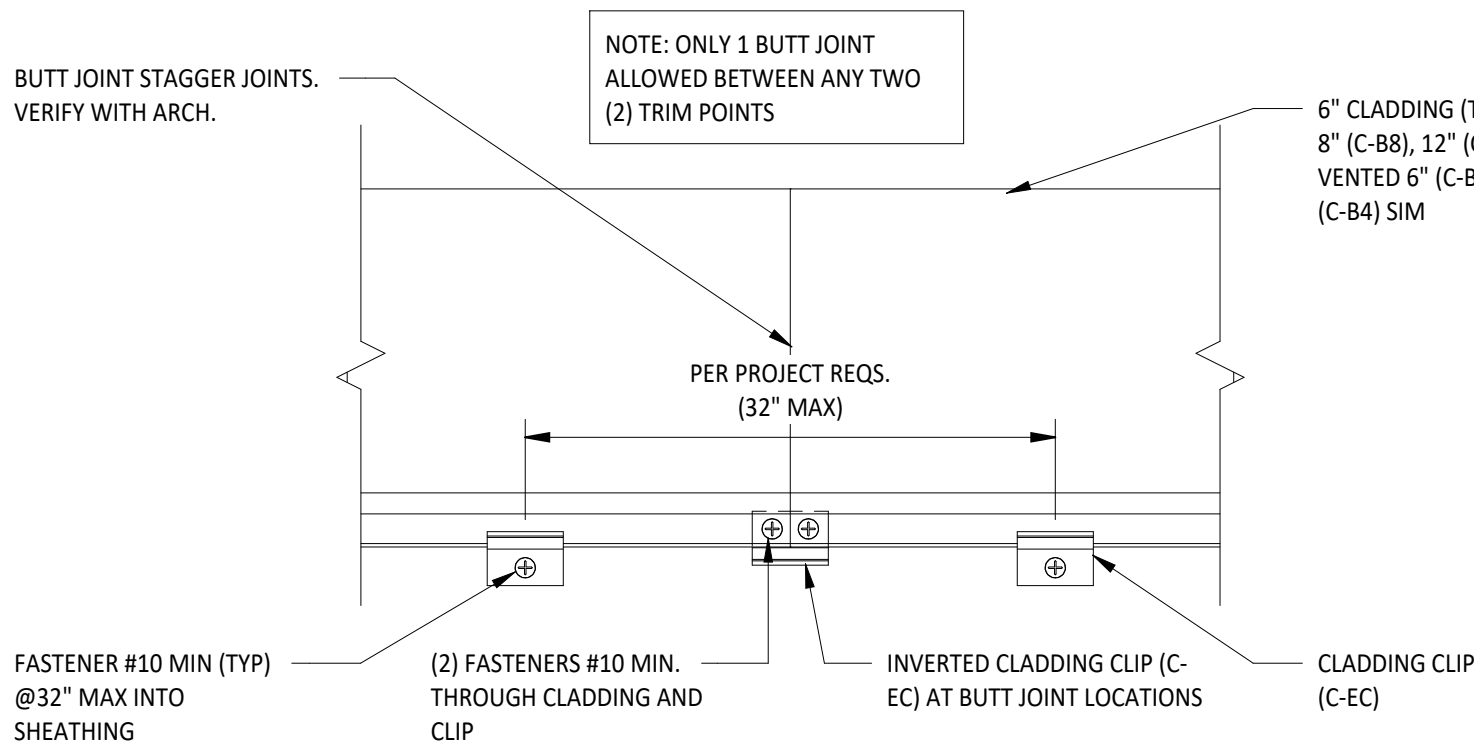

8 TYPICAL HORIZONTAL CLADDING TO SHEATHING BUTT JOINT DETAIL  
3" = 1'-0"

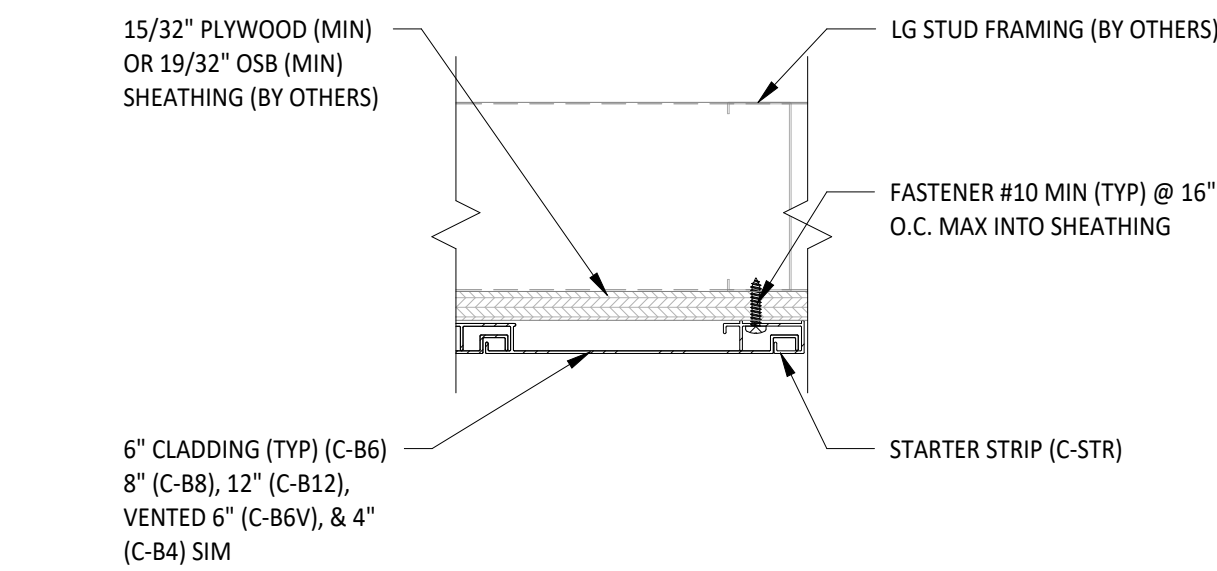

1 TYPICAL PERPENDICULAR SOFFIT CLADDING TO SHEATHING STARTER DETAIL  
3" = 1'-0"

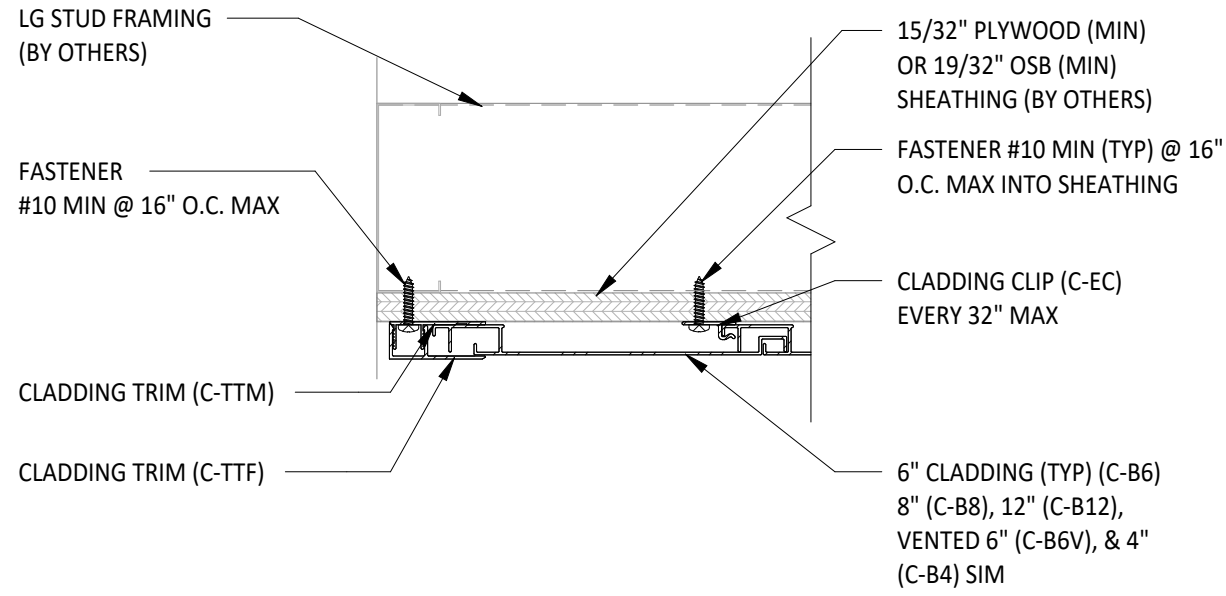

2 TYPICAL PERPENDICULAR SOFFIT CLADDING TO SHEATHING EDGE DETAIL I  
3" = 1'-0"

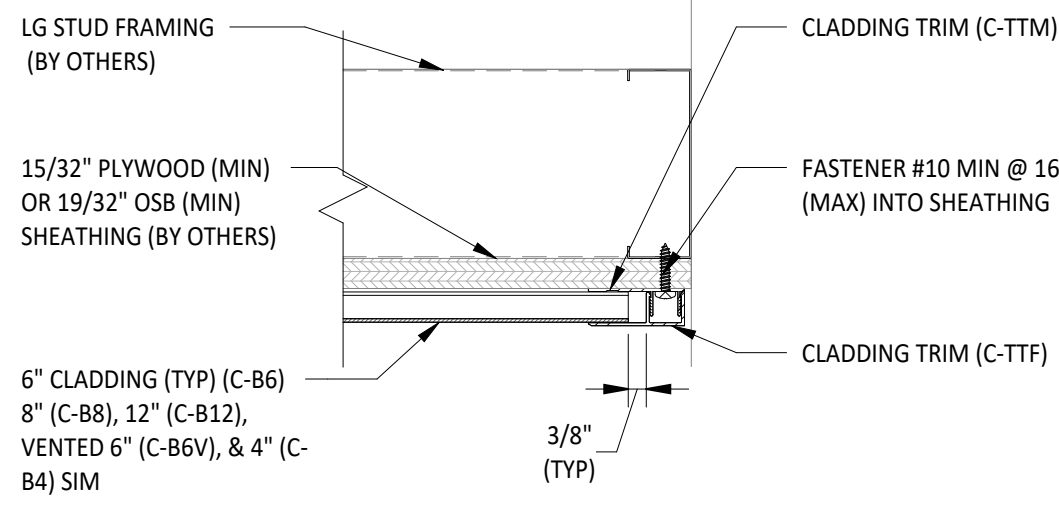

3 TYPICAL PERPENDICULAR SOFFIT CLADDING TO SHEATHING EDGE DETAIL II  
3" = 1'-0"

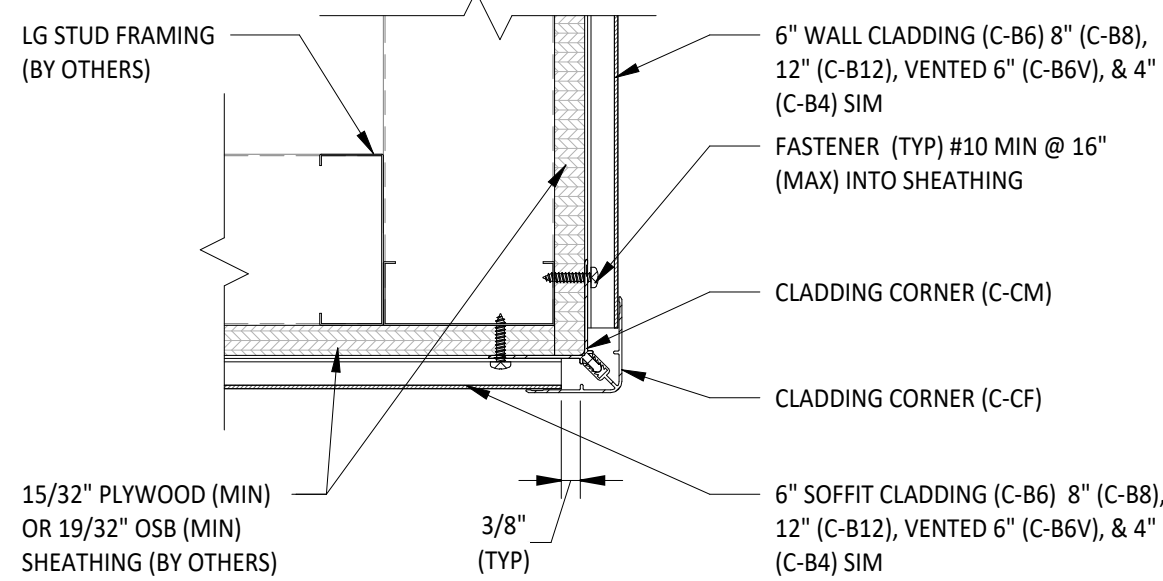

4 TYPICAL PERPENDICULAR SOFFIT CLADDING TO SHEATHING OUTSIDE CORNER DETAIL  
3" = 1'-0"

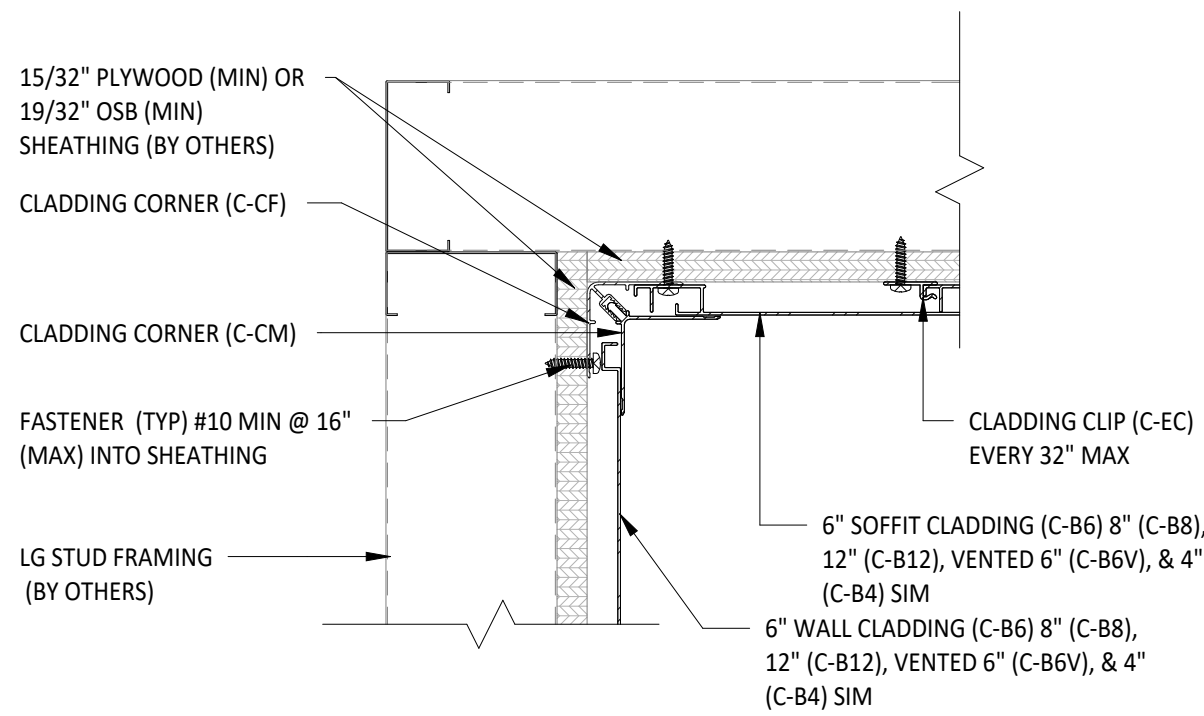

5 TYPICAL PERPENDICULAR SOFFIT CLADDING TO SHEATHING INSIDE CORNER DETAIL  
3" = 1'-0"

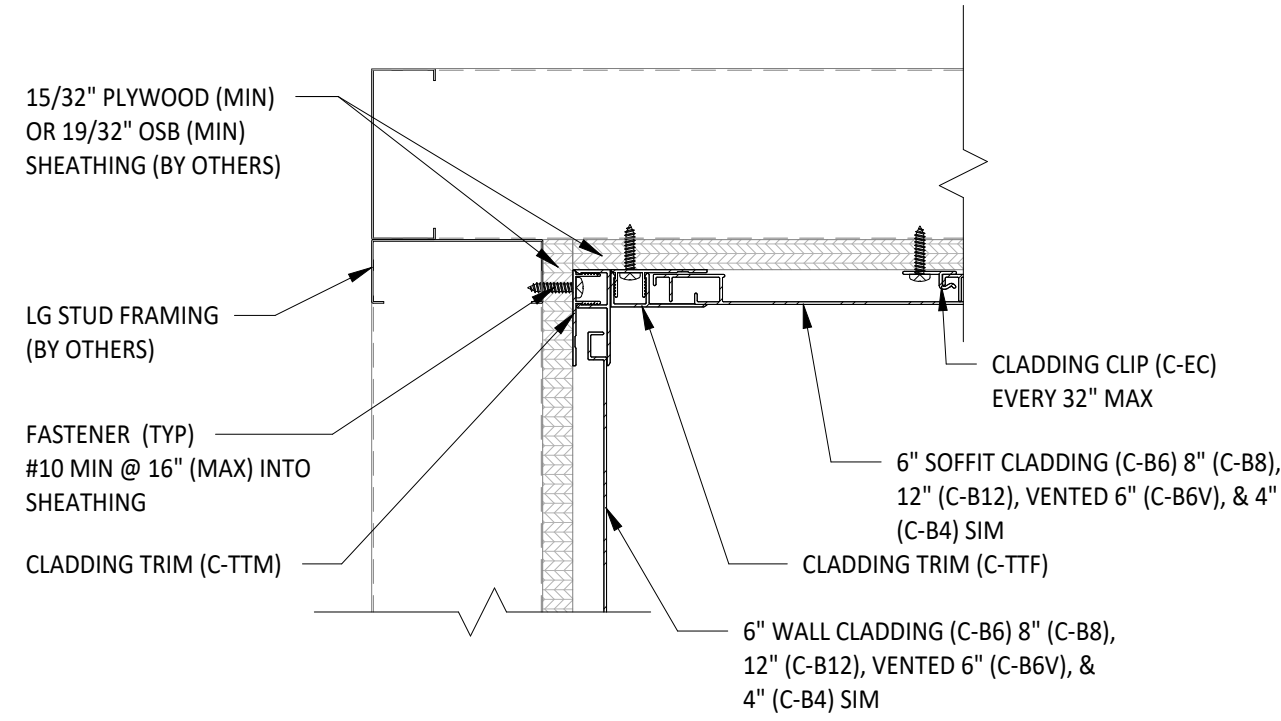

6 TYPICAL PERPENDICULAR SOFFIT CLADDING TO SHEATHING OPTIONAL INSIDE CORNER DETAIL  
3" = 1'-0"

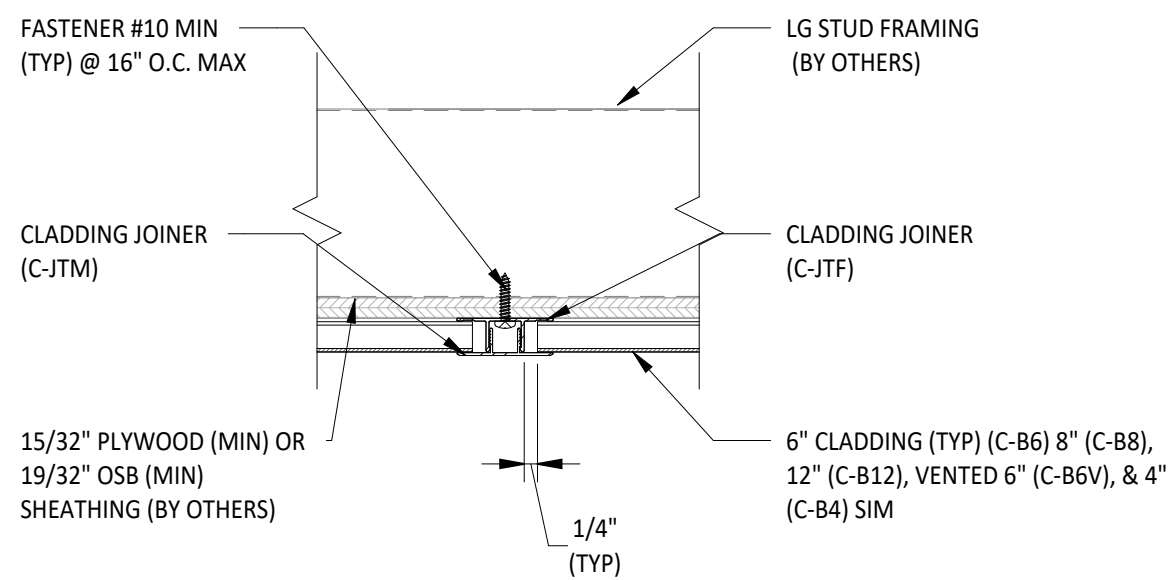

7 TYPICAL PERPENDICULAR SOFFIT CLADDING TO SHEATHING SPLICE DETAIL  
3" = 1'-0"

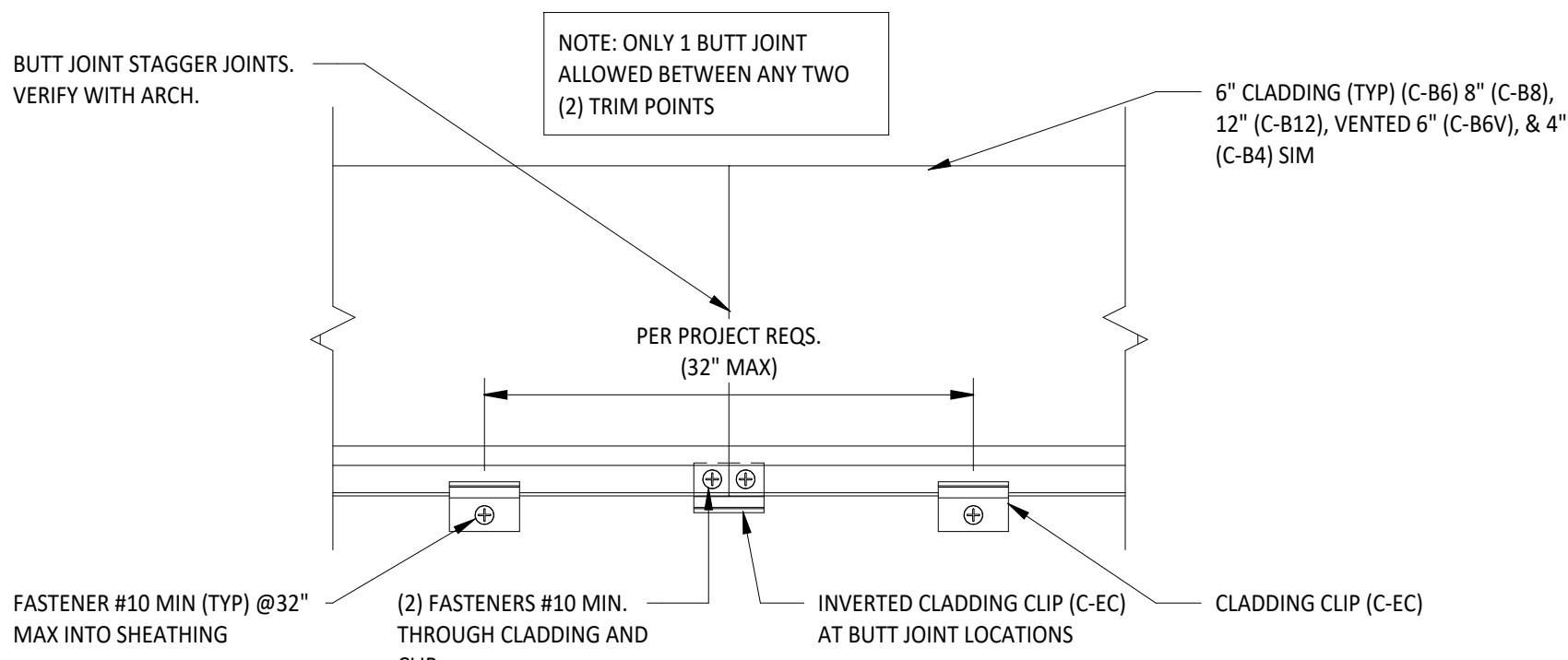

8 TYPICAL PERPENDICULAR SOFFIT CLADDING TO SHEATHING BUTT JOINT DETAIL  
3" = 1'-0"

PREPARED BY:



2000 GEORGETOWN DRIVE, SUITE 101  
SEWICKLEY, PA 15143  
PHONE: (724) 444-1100  
FAX: (724) 444-1104  
E-MAIL: STRUCTURES@PVE-LLC.COM

PREPARED FOR:



ISSUED FOR:

TYPICAL DETAILS

ISSUED DATE:

03/12/2025

PLAN REVISIONS

NO.	DATE	DESCRIPTION

THE DESIGN CONCEPTS, IDEAS AND ALL ASSOCIATED INFORMATION DEPICTED HEREIN IS THE SOLE PROPERTY OF PVE, LLC. THIS DOCUMENT HAS BEEN PREPARED SOLELY FOR THE BENEFIT OF THE PERSONS NAMED ABOVE AND FOR THE PROJECT NOTED ON THIS DOCUMENT. THE REPRODUCTION, ALTERATION, USE BY ANY THIRD PARTY, OR USE FOR ANY PURPOSE OTHER THAN SPECIFIED, WITHOUT WRITTEN CONSENT FROM PVE, LLC, IS PROHIBITED AND A VIOLATION OF LAW. USE OF THIS DOCUMENT IS WITH FULL RESPONSIBILITY OF ALL INHERENT ERRORS OR OMISSIONS. ELECTRONIC COPIES OF THIS DOCUMENT SHALL BE SUBJECT TO THE SAME COPYRIGHT CONDITIONS AS STATED ABOVE. ELECTRONIC MEDIA MAY CONTAIN ERRORS OR SYSTEM INCOMPATIBILITIES. PVE, LLC, IN ISSUANCE OF THIS DOCUMENT, MAKES NO GUARANTEES AS TO THE ACCURACY OF THE ELECTRONIC DATA OR THE GENERAL RELIABILITY OF THIS DOCUMENT.  
© PVE, LLC, 2023

PROJECT NAME:

PARALLEL ARCHITECTURAL PRODUCTS  
TYPICAL CLADDING DETAILS

PROJECT LOCATION:

PER PROJECT SPECIFICATIONS

DRAWING NAME:

PERPENDICULAR SOFFIT CLADDING TO  
SHEATHING TYPICAL DETAILS

SEAL & SIGNATURE

PROJECT NO:

20240131

DRAWN BY:

JDM

CHECKED BY:

DSG

DRAWING NO:

S-302

PAGE NO:

12 OF 13



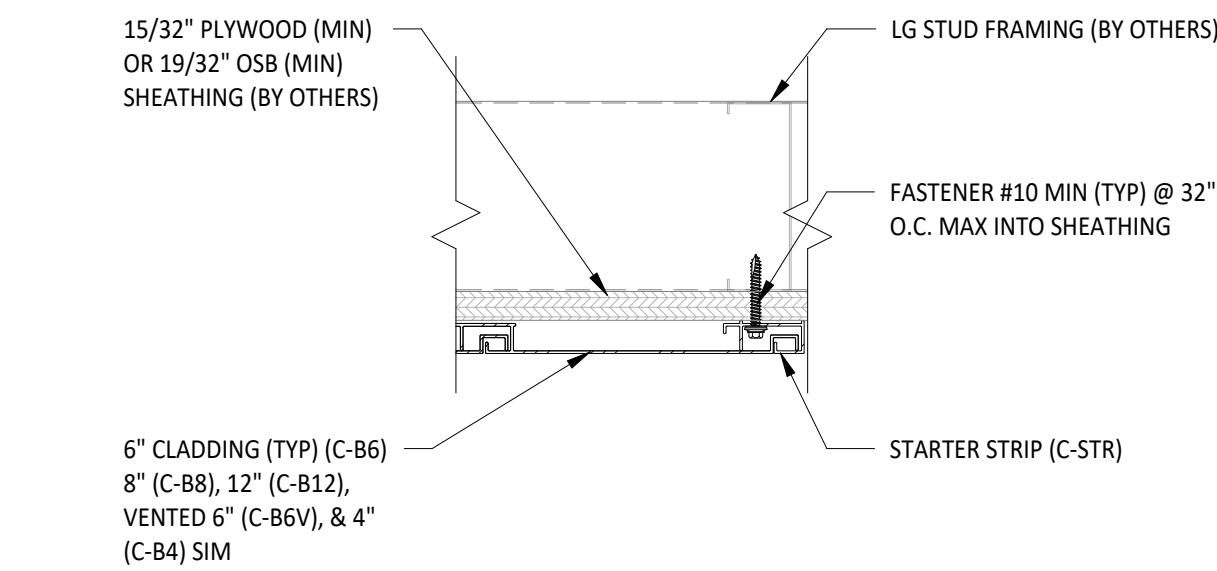

1 TYPICAL PARALLEL SOFFIT CLADDING TO SHEATHING STARTER DETAIL  
3" = 1'-0"

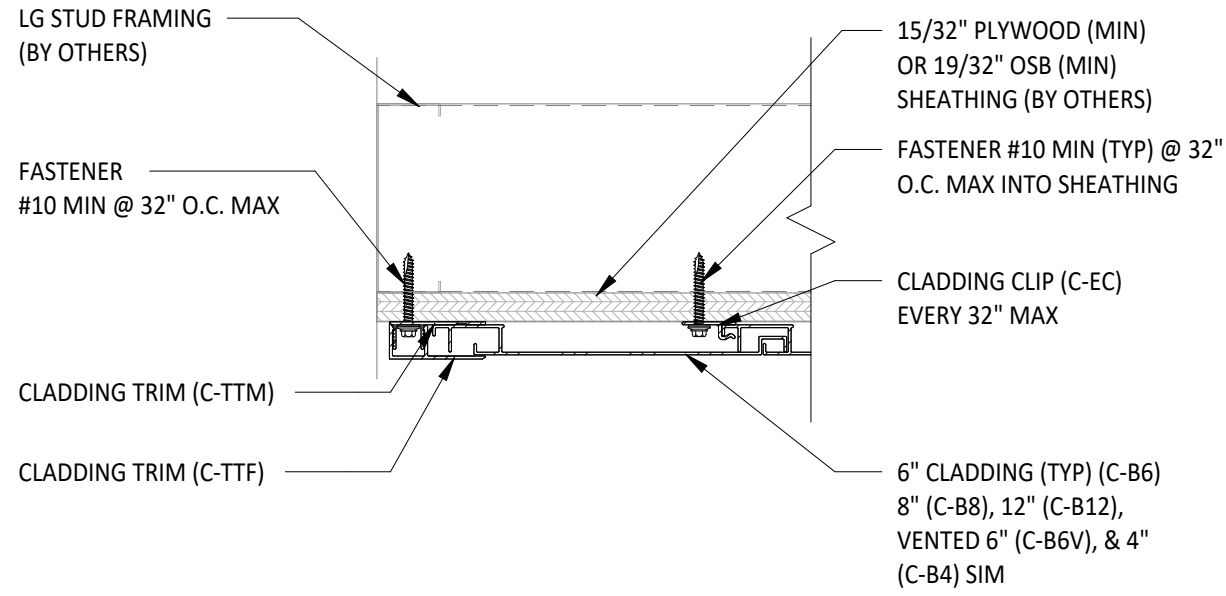

2 TYPICAL PARALLEL SOFFIT CLADDING TO SHEATHING EDGE DETAIL I  
3" = 1'-0"

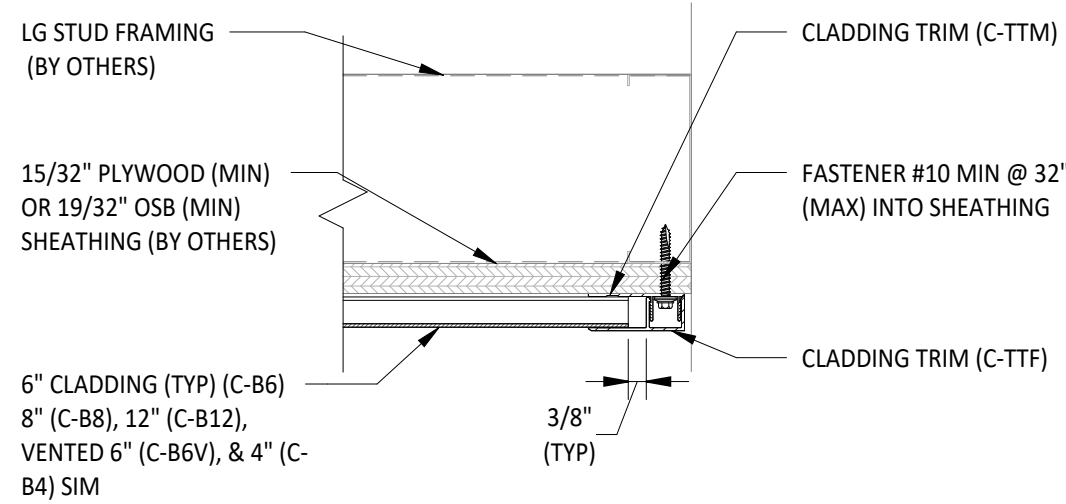

3 TYPICAL PARALLEL SOFFIT CLADDING TO SHEATHING EDGE DETAIL II  
3" = 1'-0"

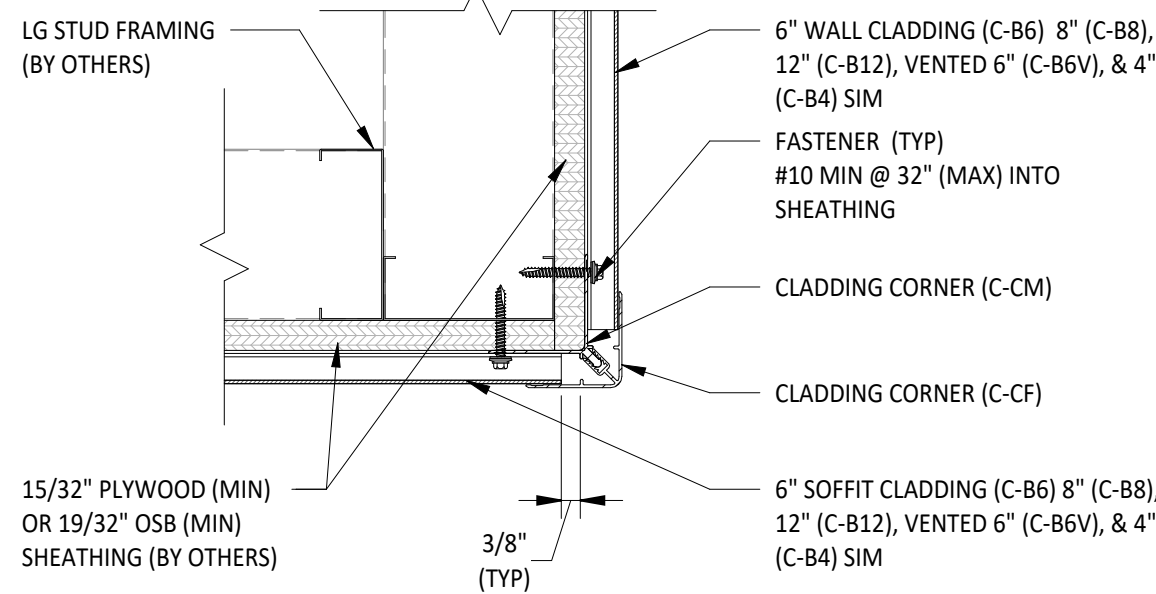

4 TYPICAL PARALLEL SOFFIT CLADDING TO SHEATHING OUTSIDE CORNER DETAIL  
3" = 1'-0"

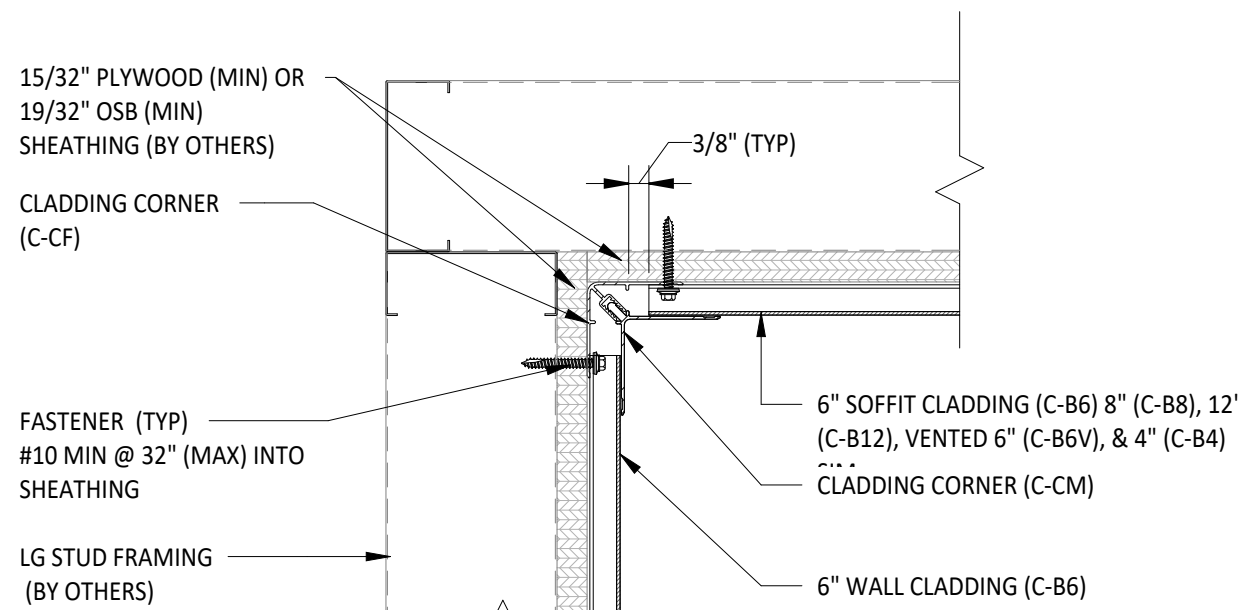

5 TYPICAL PARALLEL SOFFIT CLADDING TO SHEATHING INSIDE CORNER DETAIL  
3" = 1'-0"

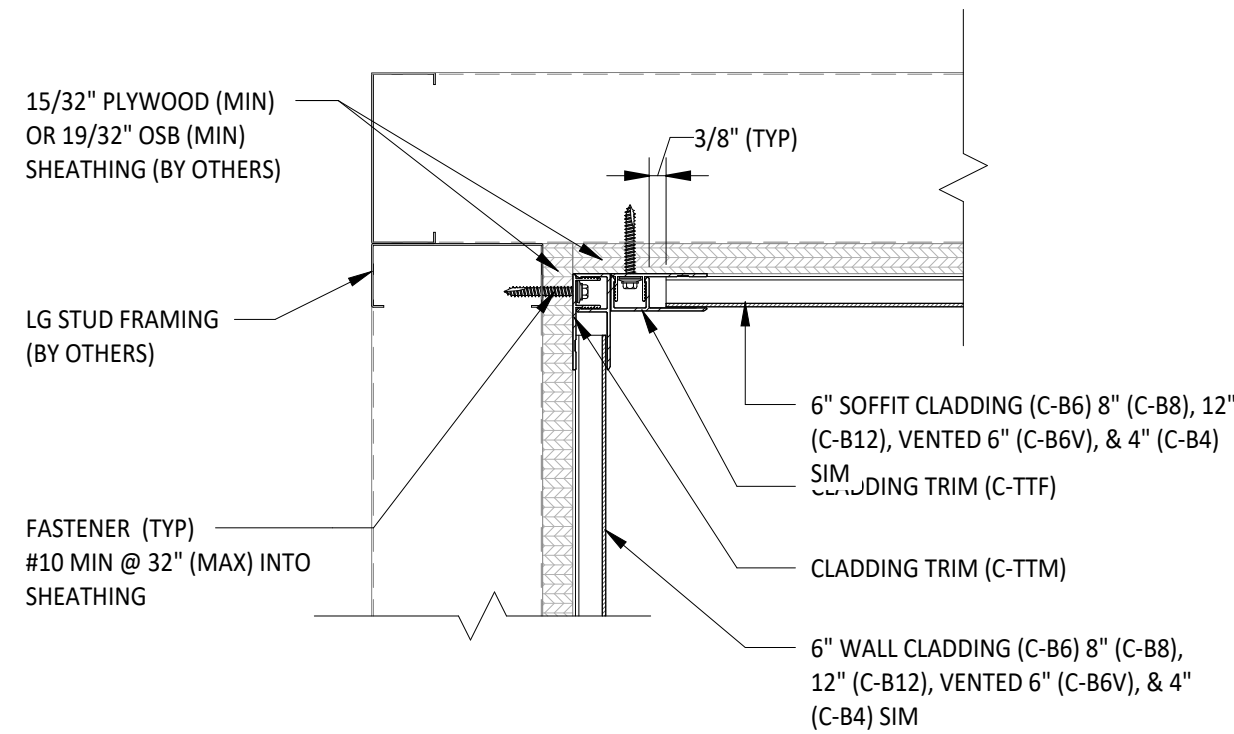

6 TYPICAL PARALLEL SOFFIT CLADDING TO SHEATHING OPTIONAL INSIDE CORNER DETAIL  
3" = 1'-0"

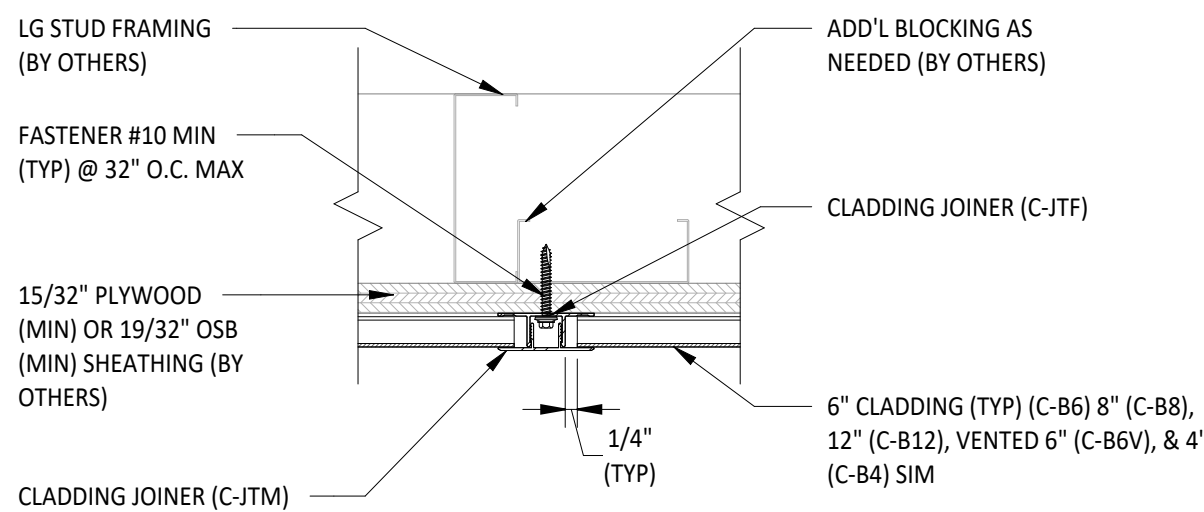

7 TYPICAL PARALLEL SOFFIT CLADDING TO SHEATHING SPLICE DETAIL  
3" = 1'-0"

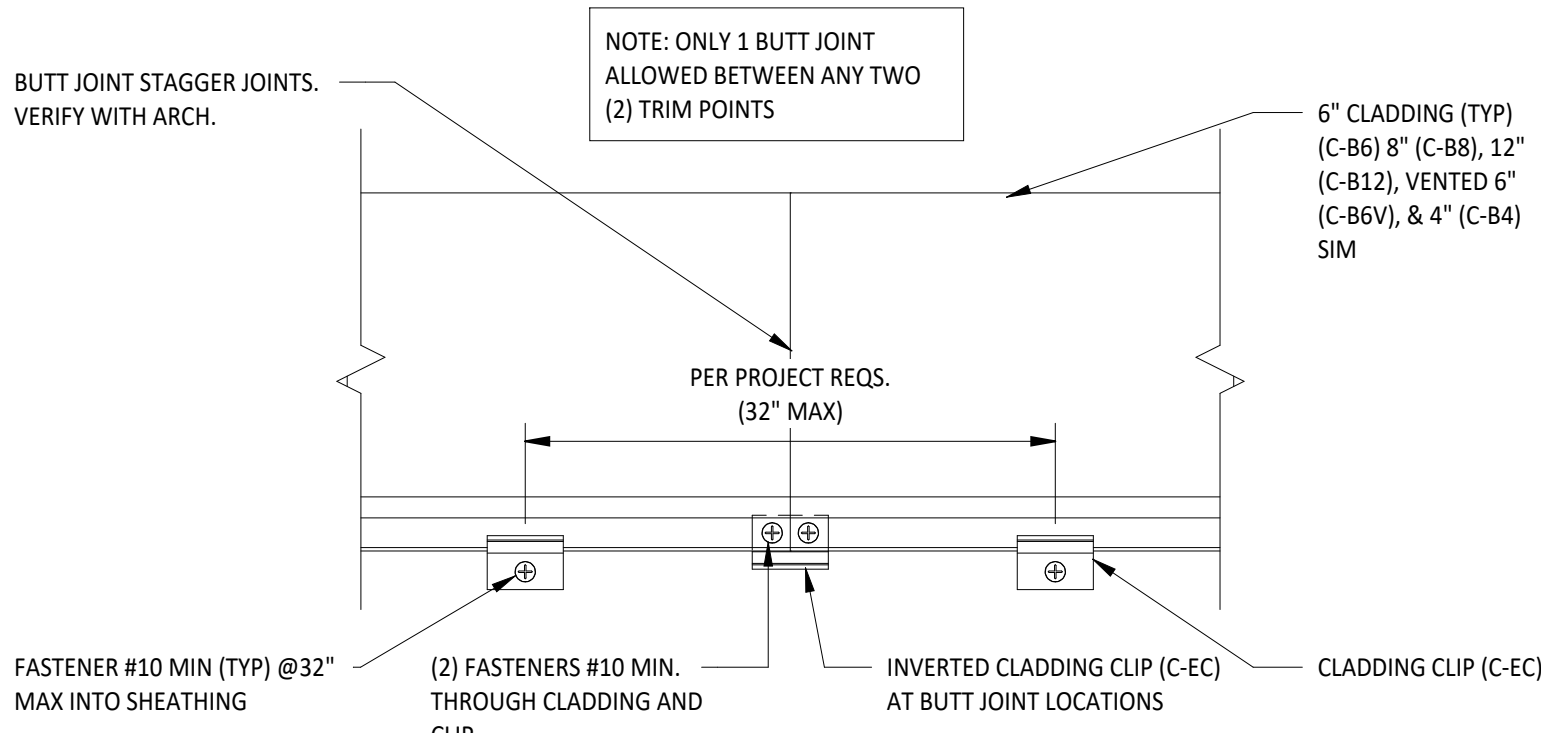

8 TYPICAL PARALLEL SOFFIT CLADDING TO SHEATHING BUTT JOINT DETAIL  
3" = 1'-0"

PREPARED BY:



PREPARED FOR:



ISSUED FOR:

TYPICAL DETAILS

ISSUED DATE:

03/12/2025

PLAN REVISIONS

NO.	DATE	DESCRIPTION

THE DESIGN CONCEPTS, IDEAS AND ALL ASSOCIATED INFORMATION DEPICTED HEREIN IS THE SOLE PROPERTY OF PVE, LLC. THIS DOCUMENT HAS BEEN PREPARED SOLELY FOR THE BENEFIT OF THE PERSONS NAMED ABOVE AND FOR THE PROJECT NOTED ON THIS DOCUMENT. THE REPRODUCTION, ALTERATION, USE BY ANY THIRD PARTY, OR USE FOR ANY PURPOSE OTHER THAN SPECIFIED, WITHOUT WRITTEN CONSENT FROM PVE, LLC, IS PROHIBITED AND A VIOLATION OF LAW. USE OF THIS DOCUMENT IS WITH FULL RESPONSIBILITY OF ALL INHERENT ERRORS OR OMISSIONS. ELECTRONIC COPIES OF THIS DOCUMENT SHALL BE SUBJECT TO THE SAME COPYRIGHT CONDITIONS AS STATED ABOVE. ELECTRONIC MEDIA MAY CONTAIN ERRORS OR SYSTEM INCOMPATIBILITIES. PVE, LLC, IN ISSUANCE OF THIS DOCUMENT, MAKES NO GUARANTEES AS TO THE ACCURACY OF THE ELECTRONIC DATA OR THE GENERAL WORKABILITY OF THIS DOCUMENT.

© PVE, LLC 2023

PROJECT NAME:

PARALLEL ARCHITECTURAL PRODUCTS  
TYPICAL CLADDING DETAILS

PROJECT LOCATION:

PER PROJECT SPECIFICATIONS

DRAWING NAME:

PARALLEL SOFFIT CLADDING TO SHEATHING  
TYPICAL DETAILS

SEAL & SIGNATURE

PROJECT NO:

20240131

DRAWN BY:

JDM

CHECKED BY:

DSG

DRAWING NO:

S-303

PAGE NO:

13 OF 13