

HORIZONTAL CMU

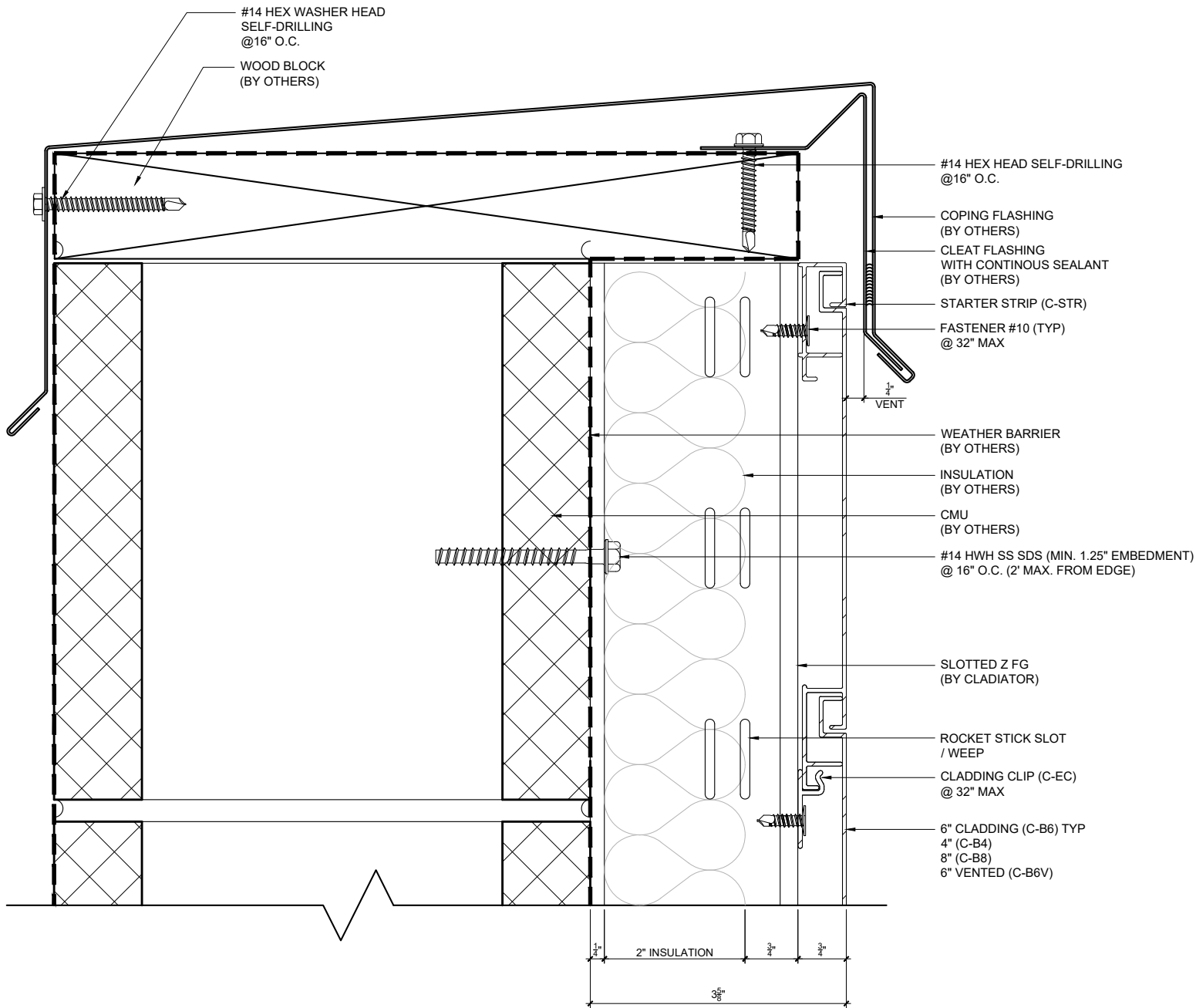

TYPICAL HORIZONTAL CLADDING TO CMU COPING DETAIL I

HORIZONTAL CMU

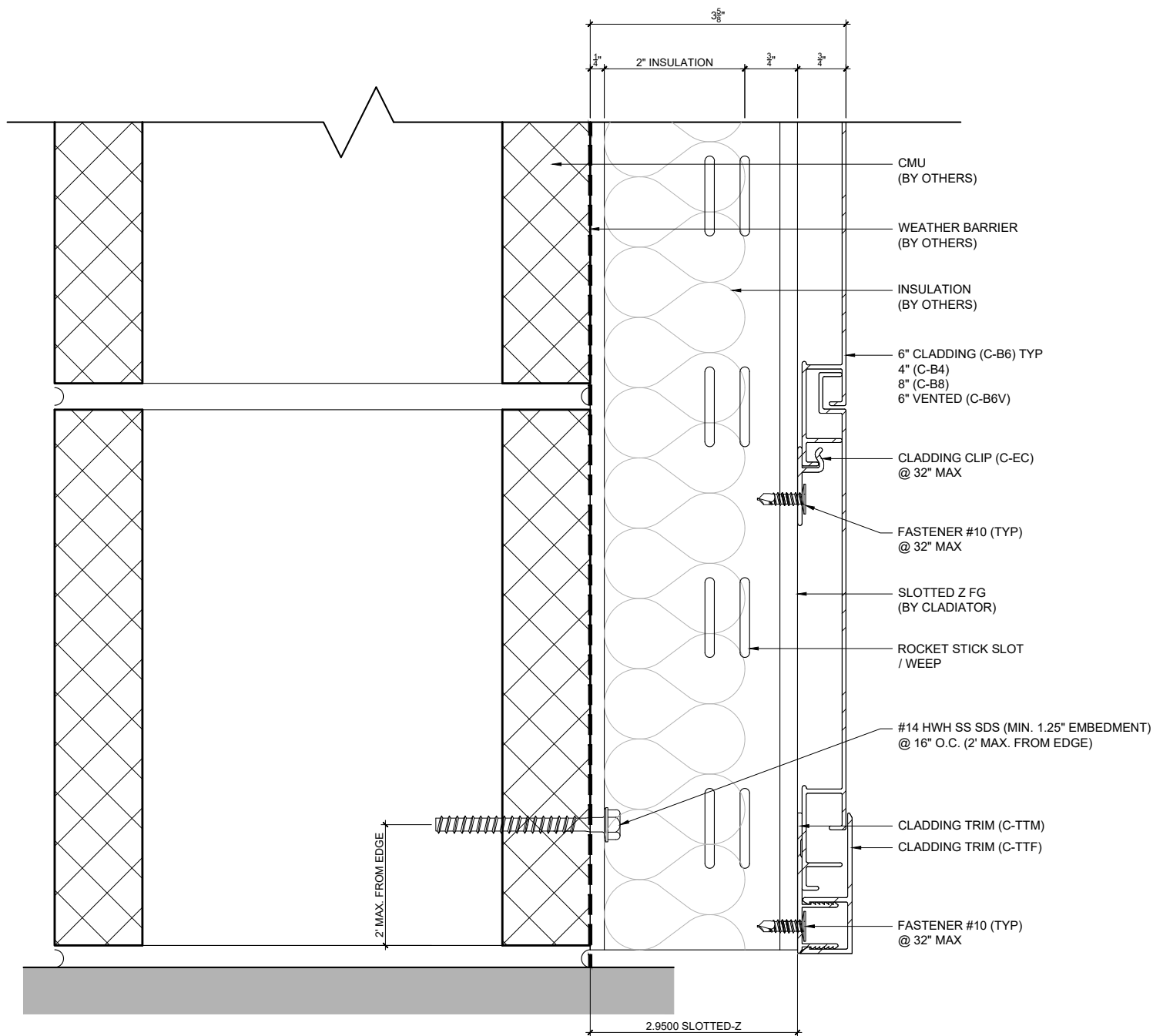

TYPICAL HORIZONTAL CLADDING TO CMU EDGE DETAIL I

HORIZONTAL CMU

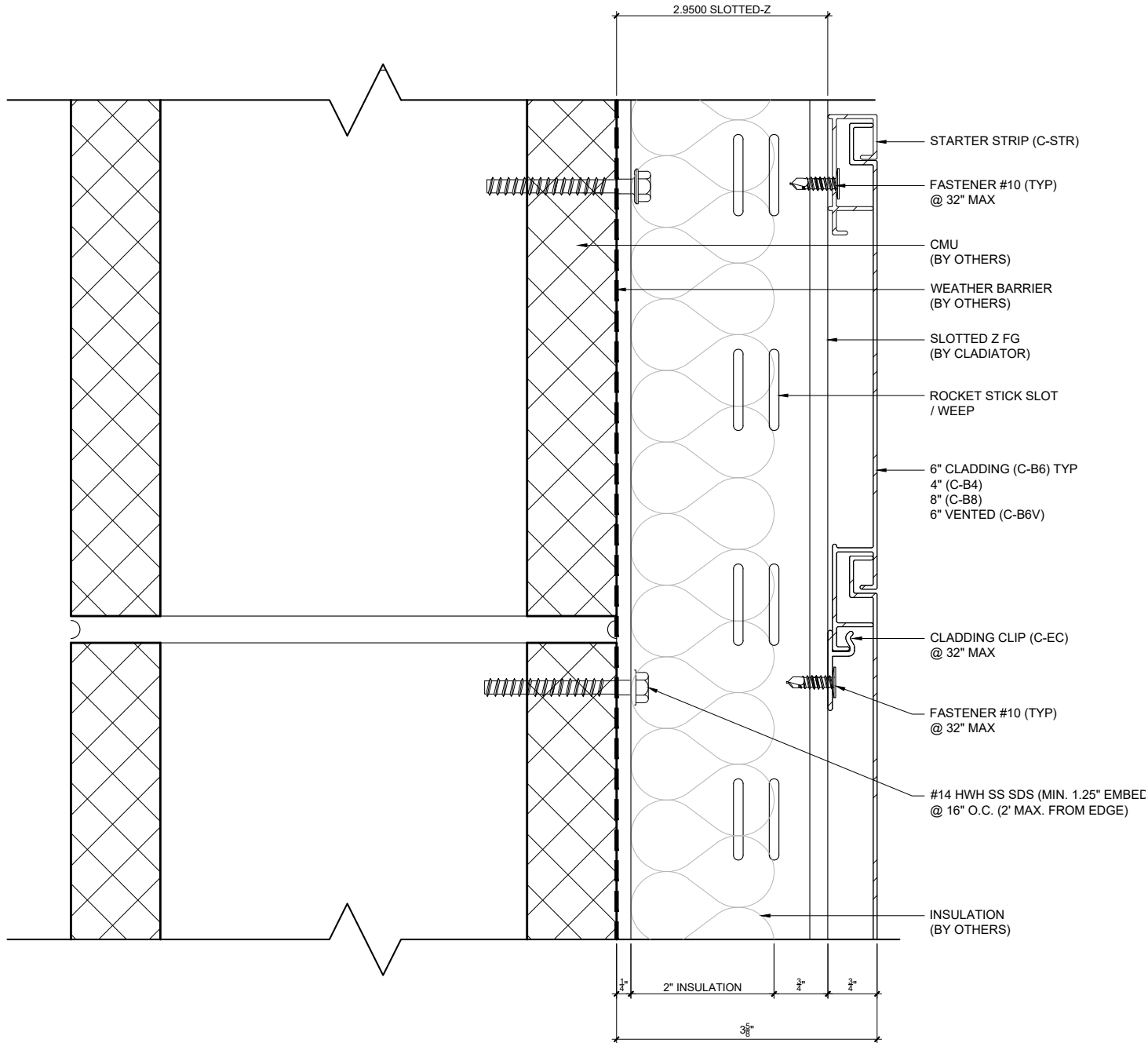

TYPICAL HORIZONTAL CLADDING TO CMU STARTER DETAIL

HORIZONTAL CMU

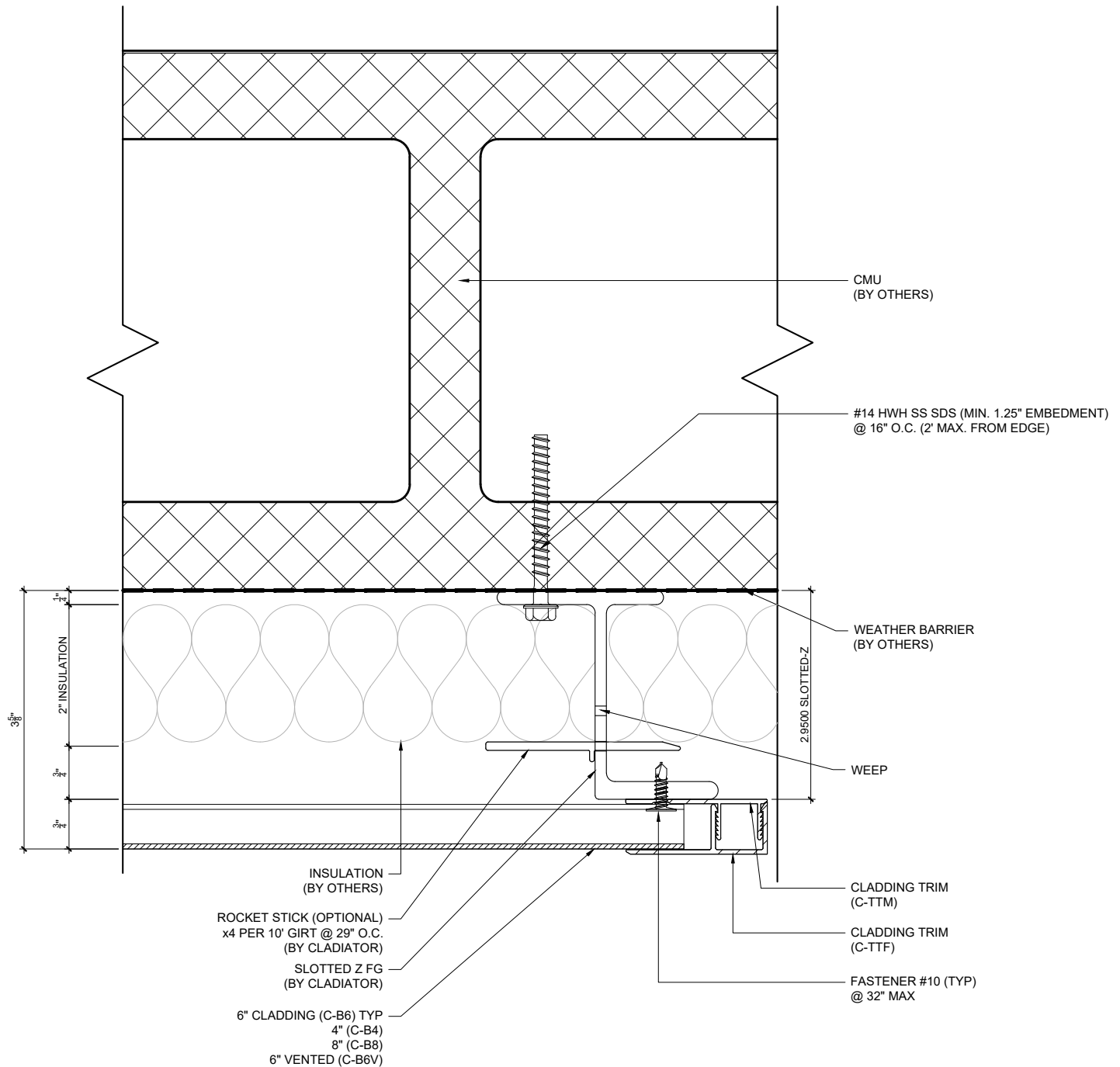

TYPICAL HORIZONTAL CLADDING TO CMU EDGE DETAIL II

HORIZONTAL

CMU

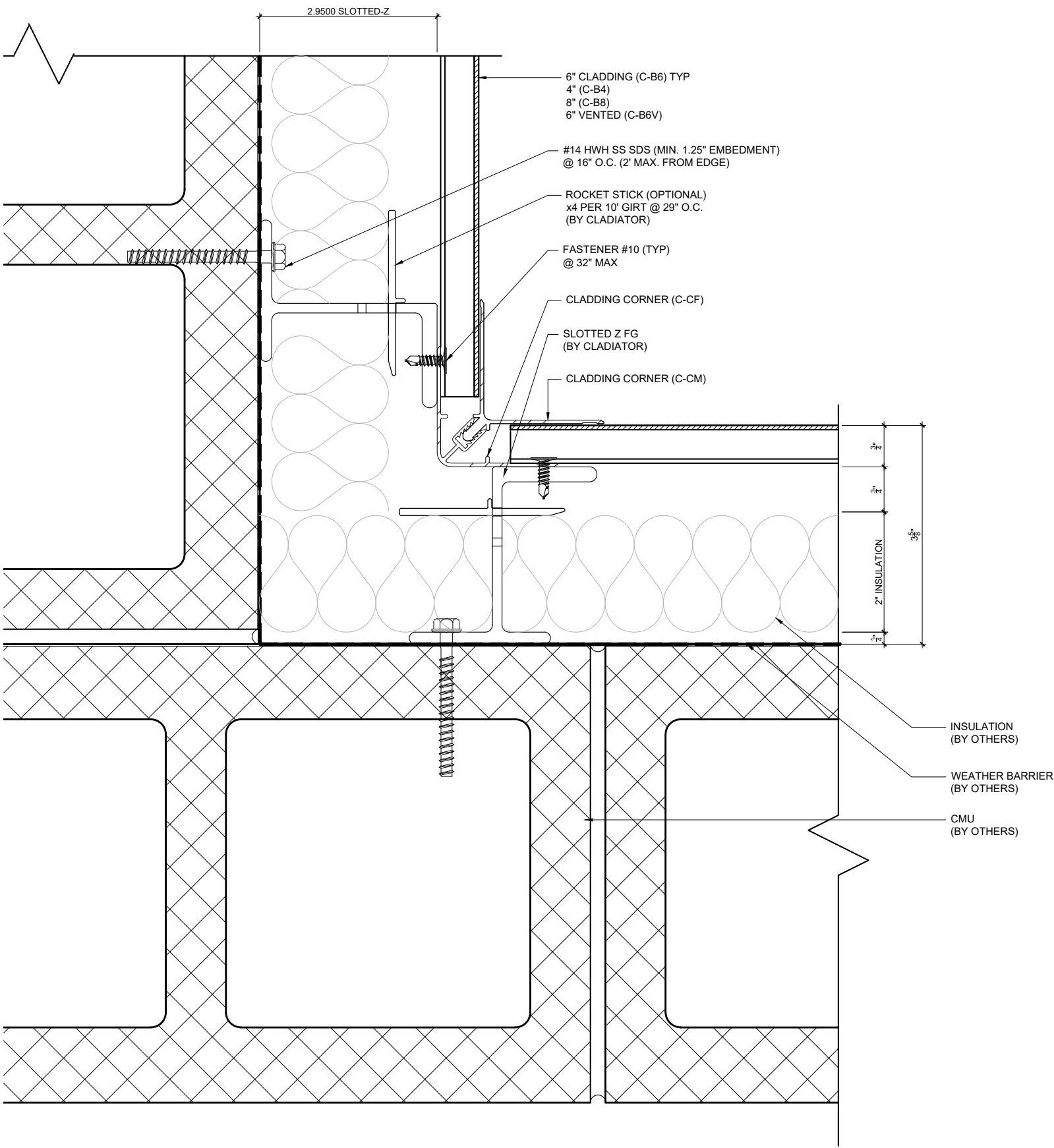

TYPICAL HORIZONTAL CLADDING TO CMU INSIDE CORNER DETAIL

HORIZONTAL

CMU

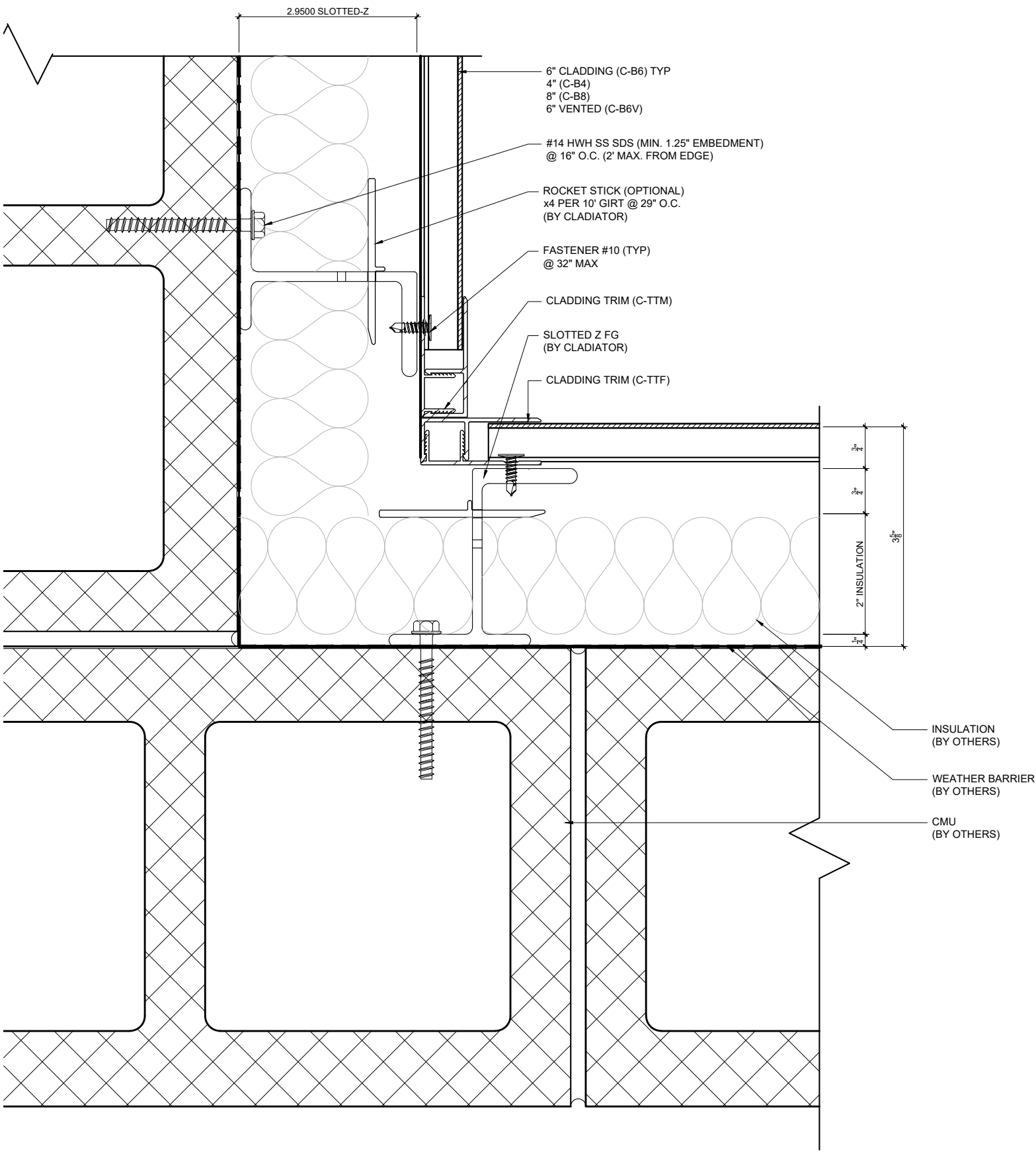

TYPICAL HORIZONTAL CLADDING TO CMU OPTIONAL INSIDE CORNER DETAIL

HORIZONTAL CMU

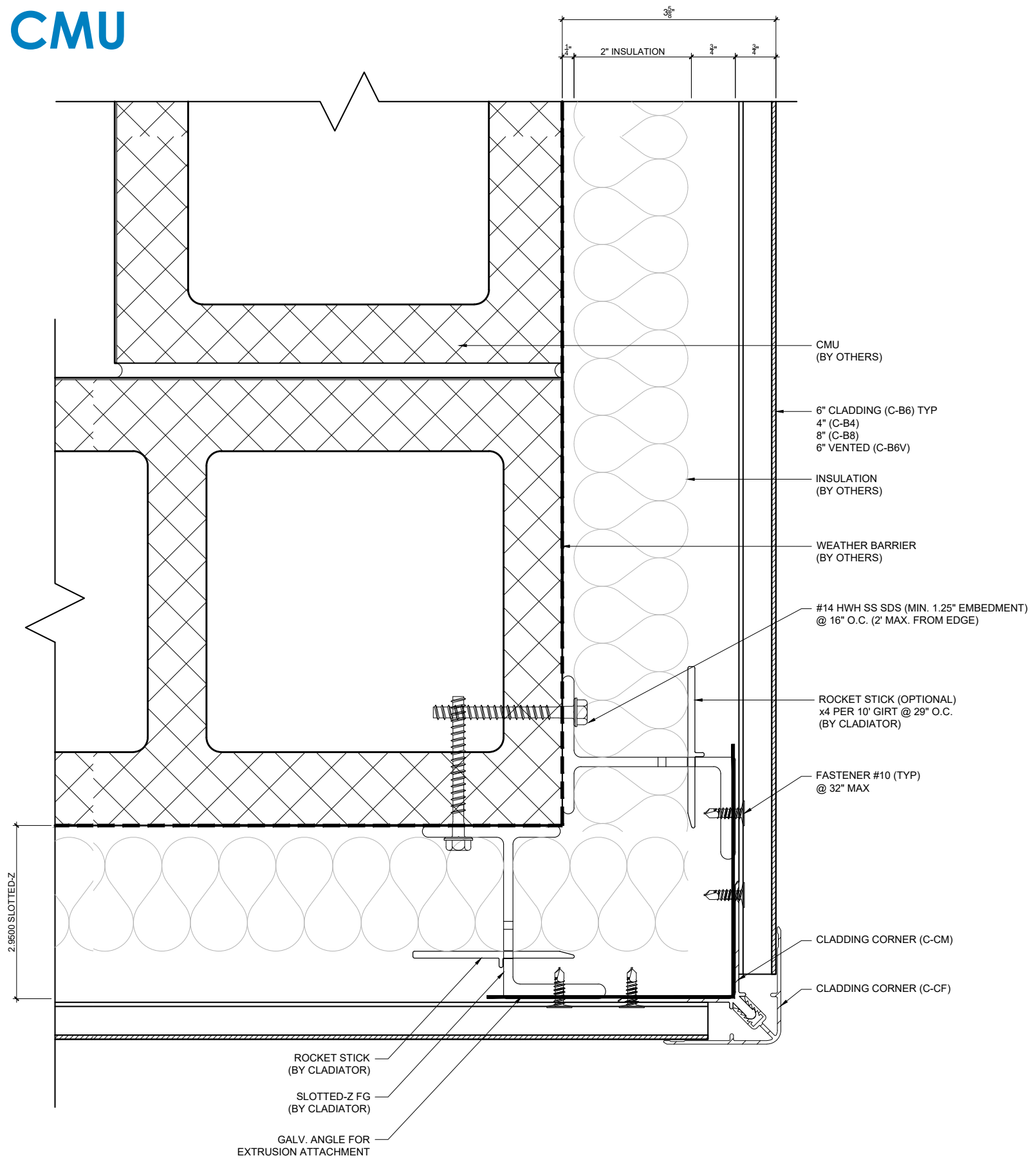

TYPICAL HORIZONTAL CLADDING TO CMU OUTSIDE CORNER DETAIL

HORIZONTAL CMU

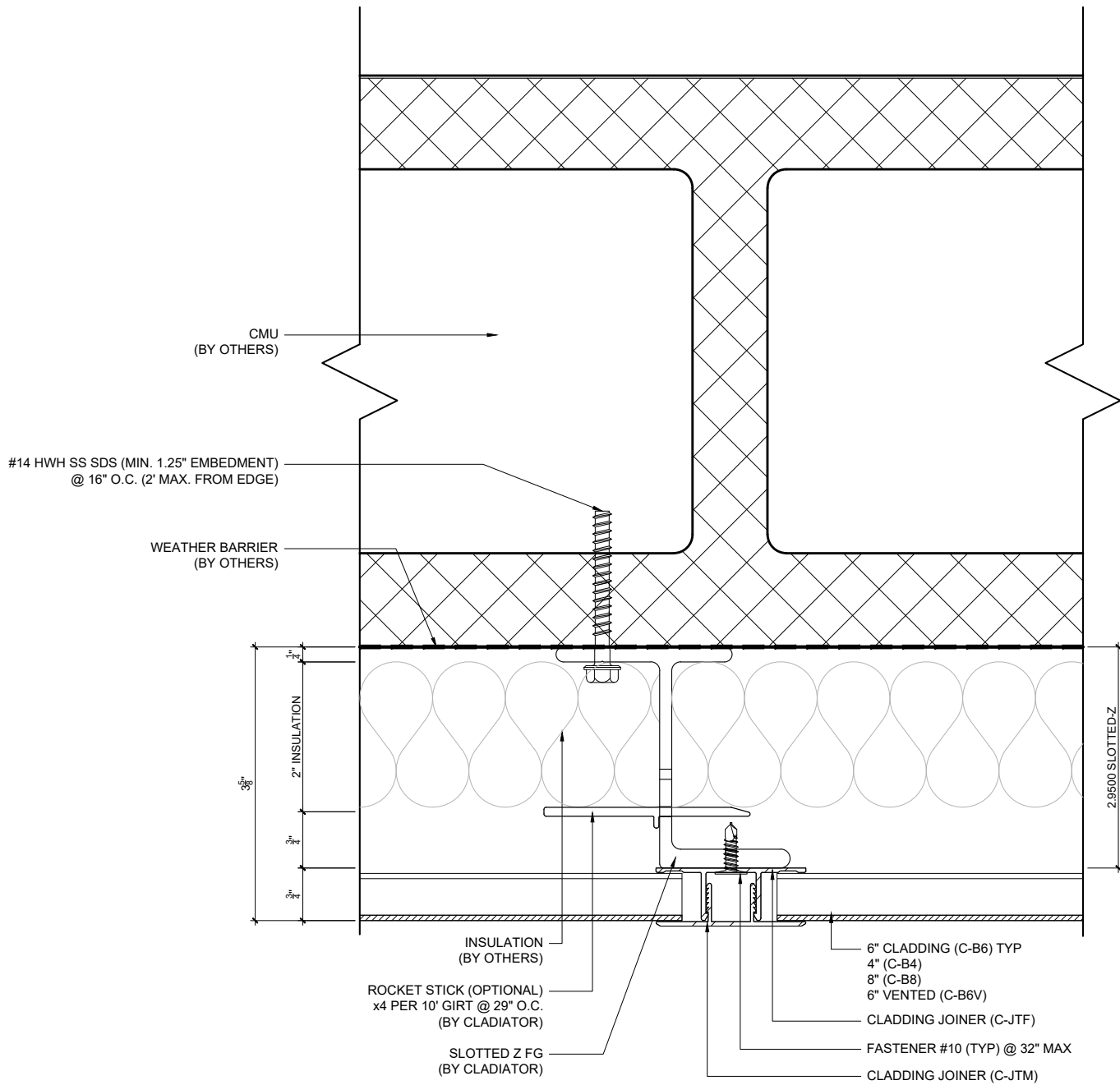

TYPICAL HORIZONTAL CLADDING TO CMU SPLICE DETAIL

HORIZONTAL CFF

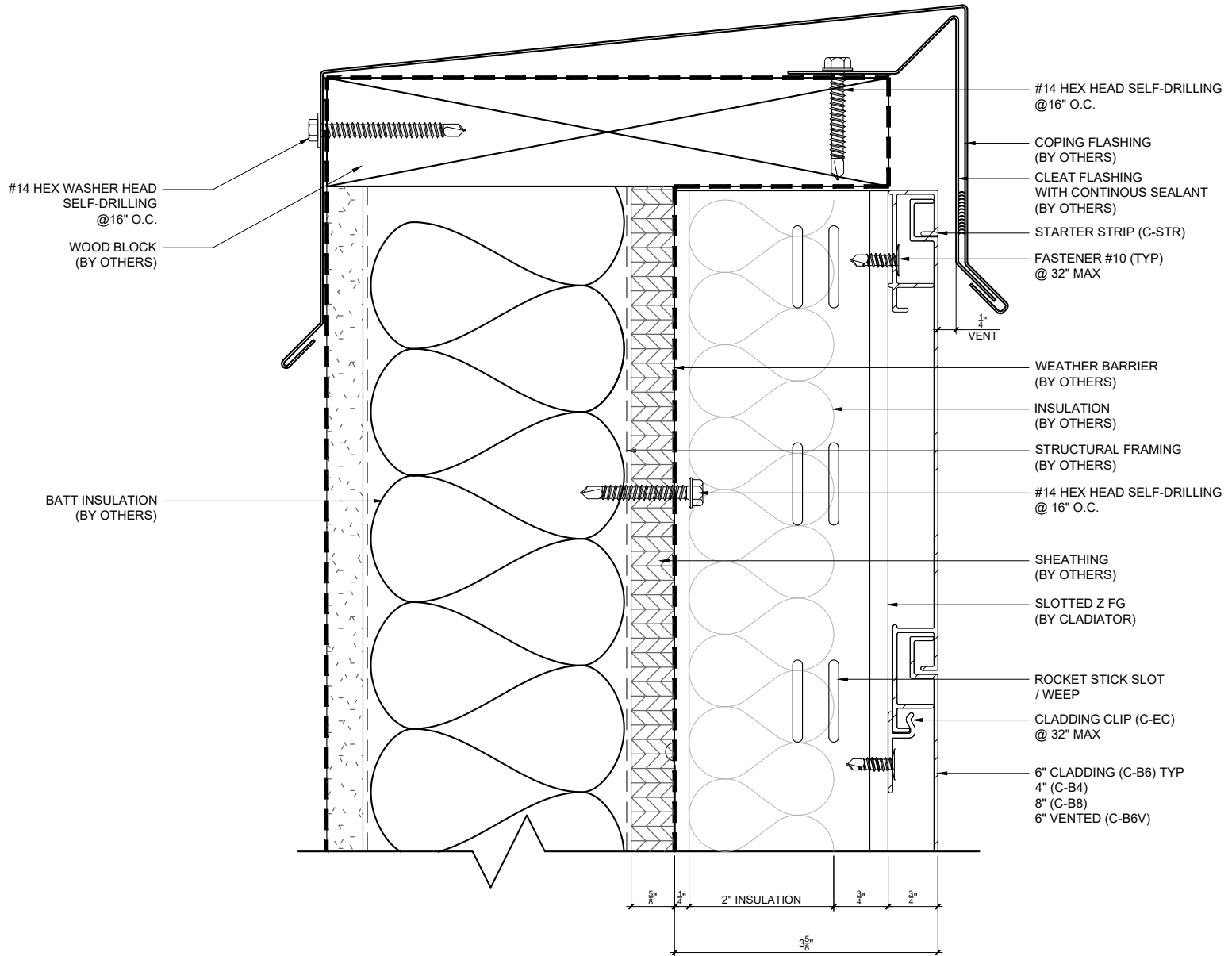

TYPICAL HORIZONTAL CLADDING TO LG COPING DETAIL I

HORIZONTAL

CFF

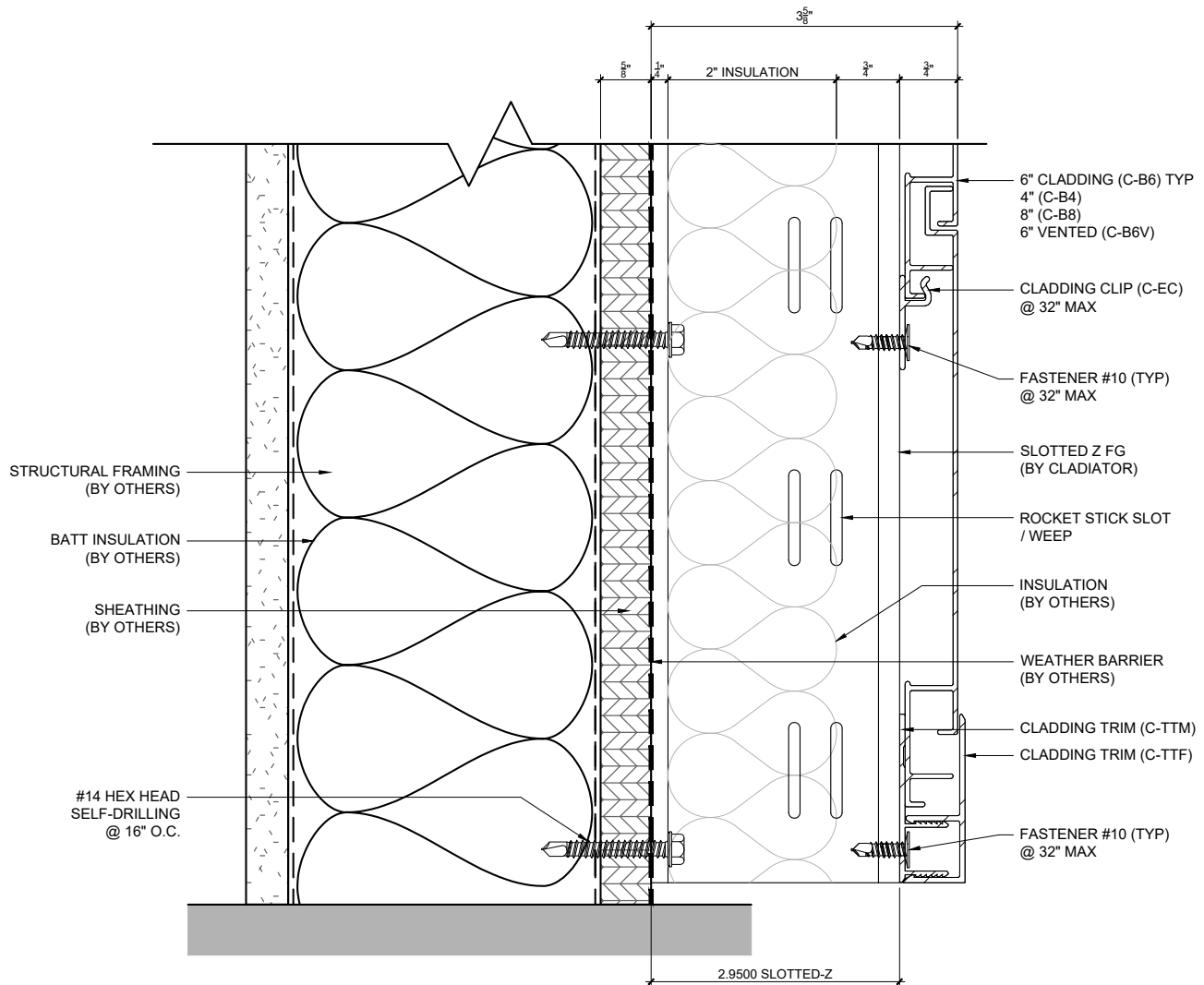

TYPICAL HORIZONTAL CLADDING TO LG EDGE DETAIL I

HORIZONTAL CFF

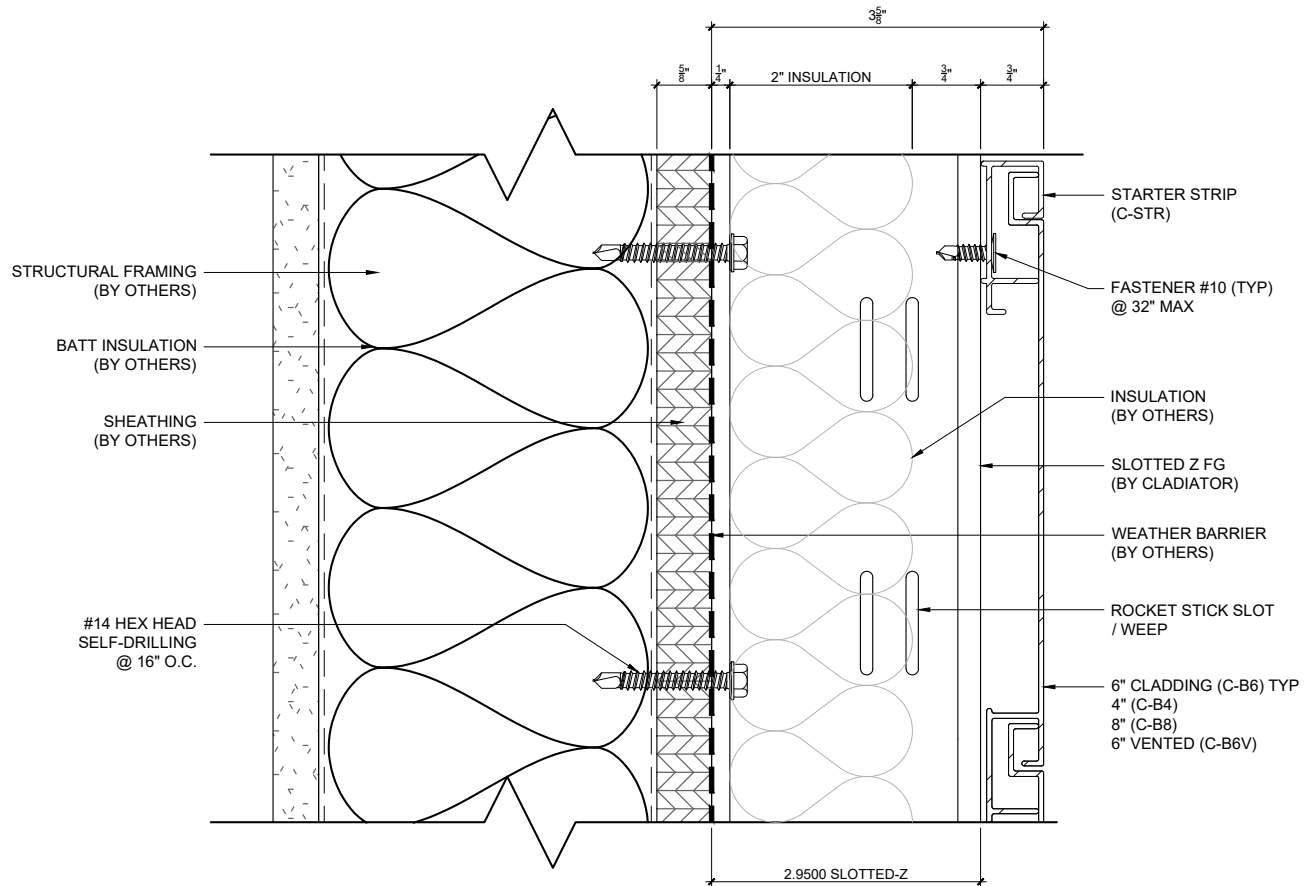

TYPICAL HORIZONTAL CLADDING TO LG STARTER DETAIL

TYPICAL HORIZONTAL CLADDING TO LG EDGE DETAIL II

HORIZONTAL

CFF

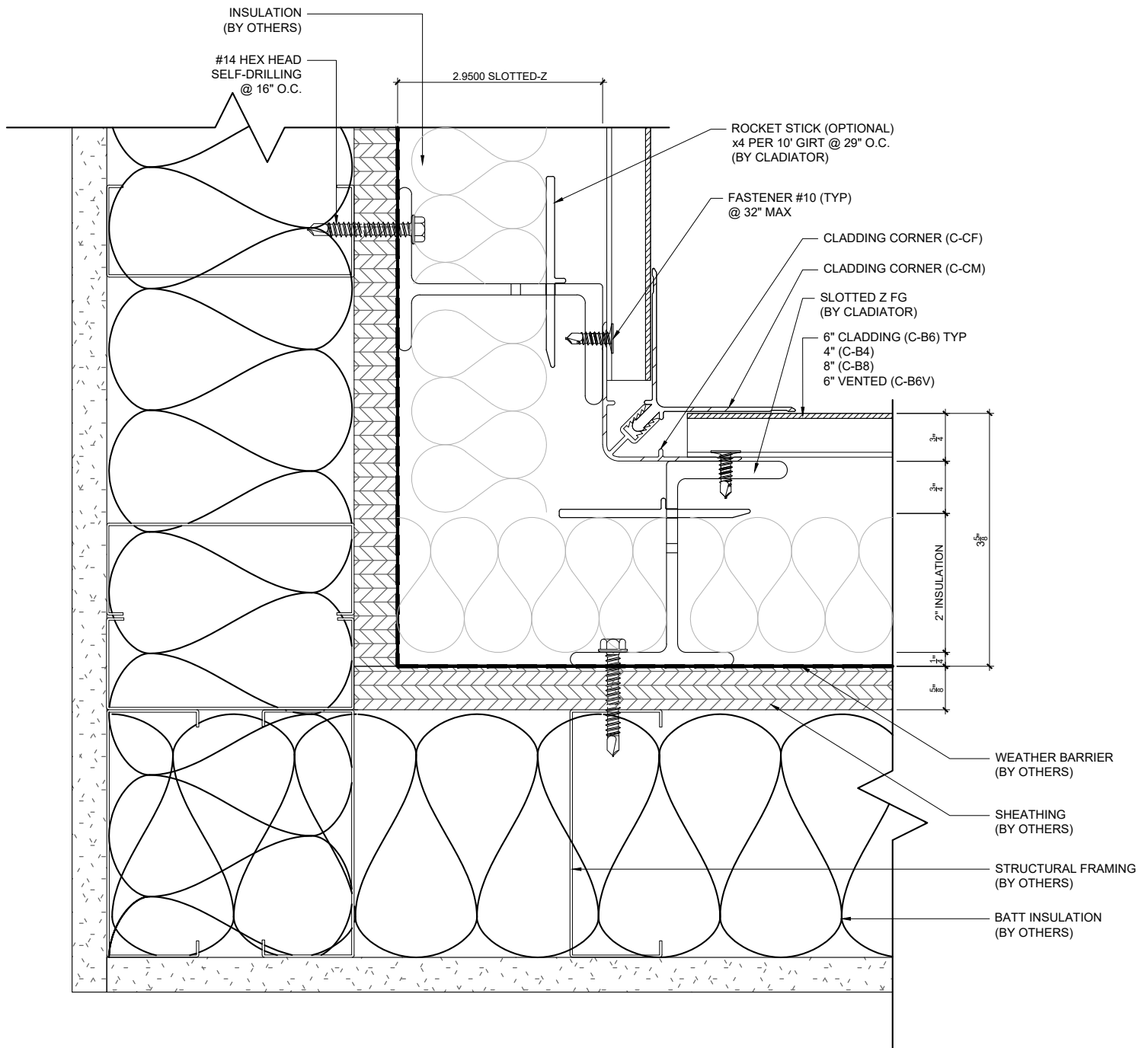

TYPICAL HORIZONTAL CLADDING TO LG INSIDE CORNER DETAIL

TYPICAL HORIZONTAL CLADDING TO LG OPTIONAL INSIDE CORNER DETAIL

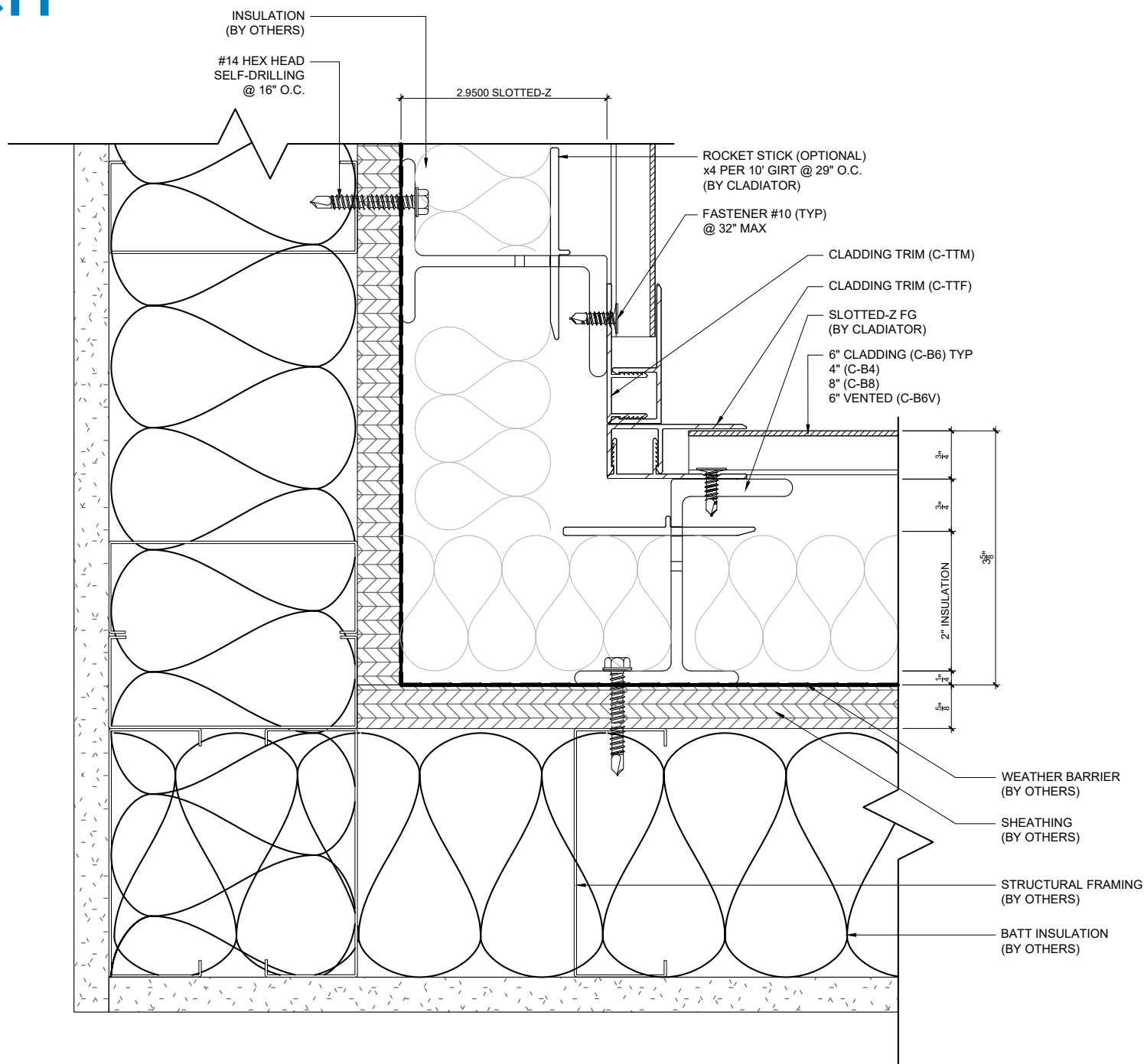

HORIZONTAL

CFF

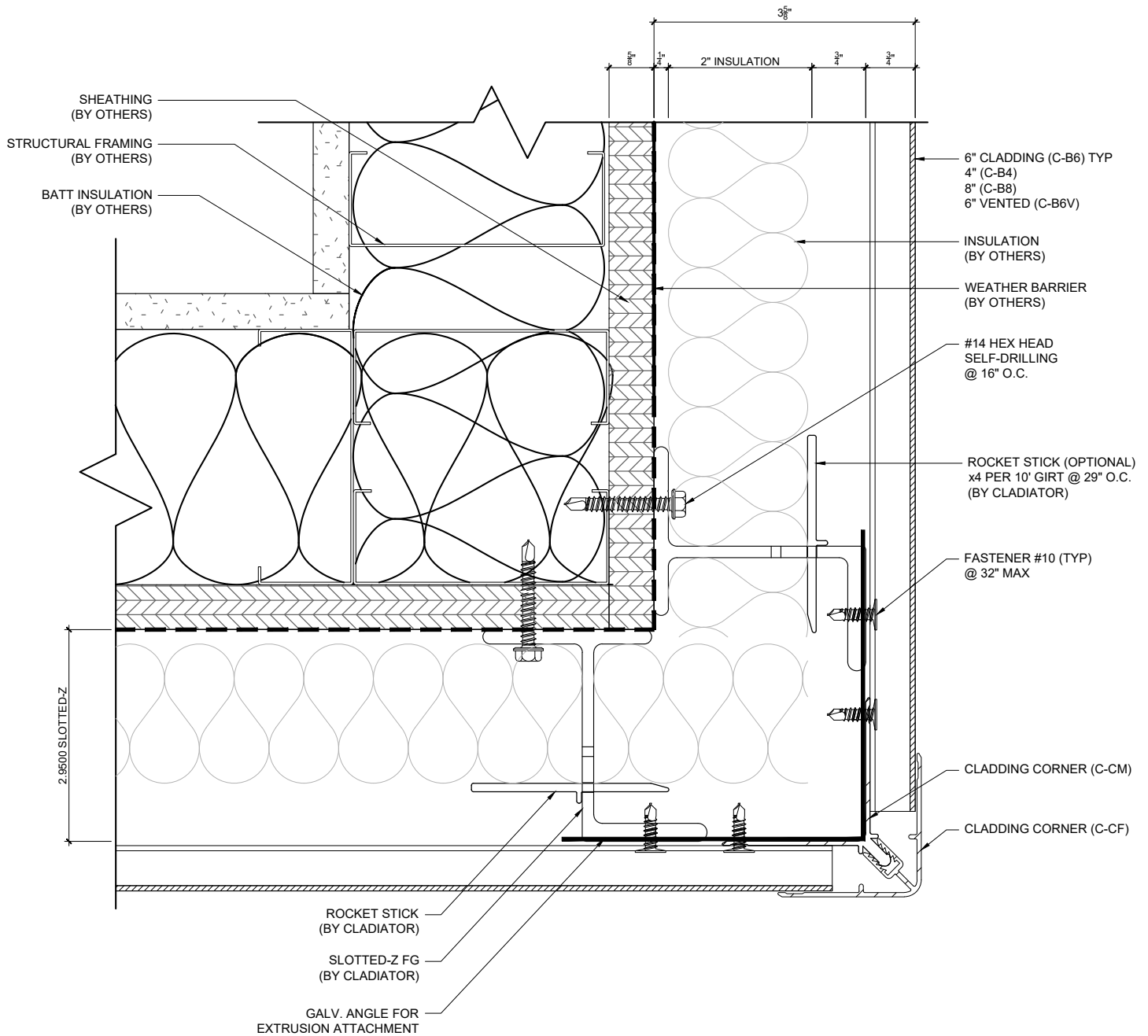

TYPICAL HORIZONTAL CLADDING TO LG OUTSIDE CORNER DETAIL

HORIZONTAL

CFF

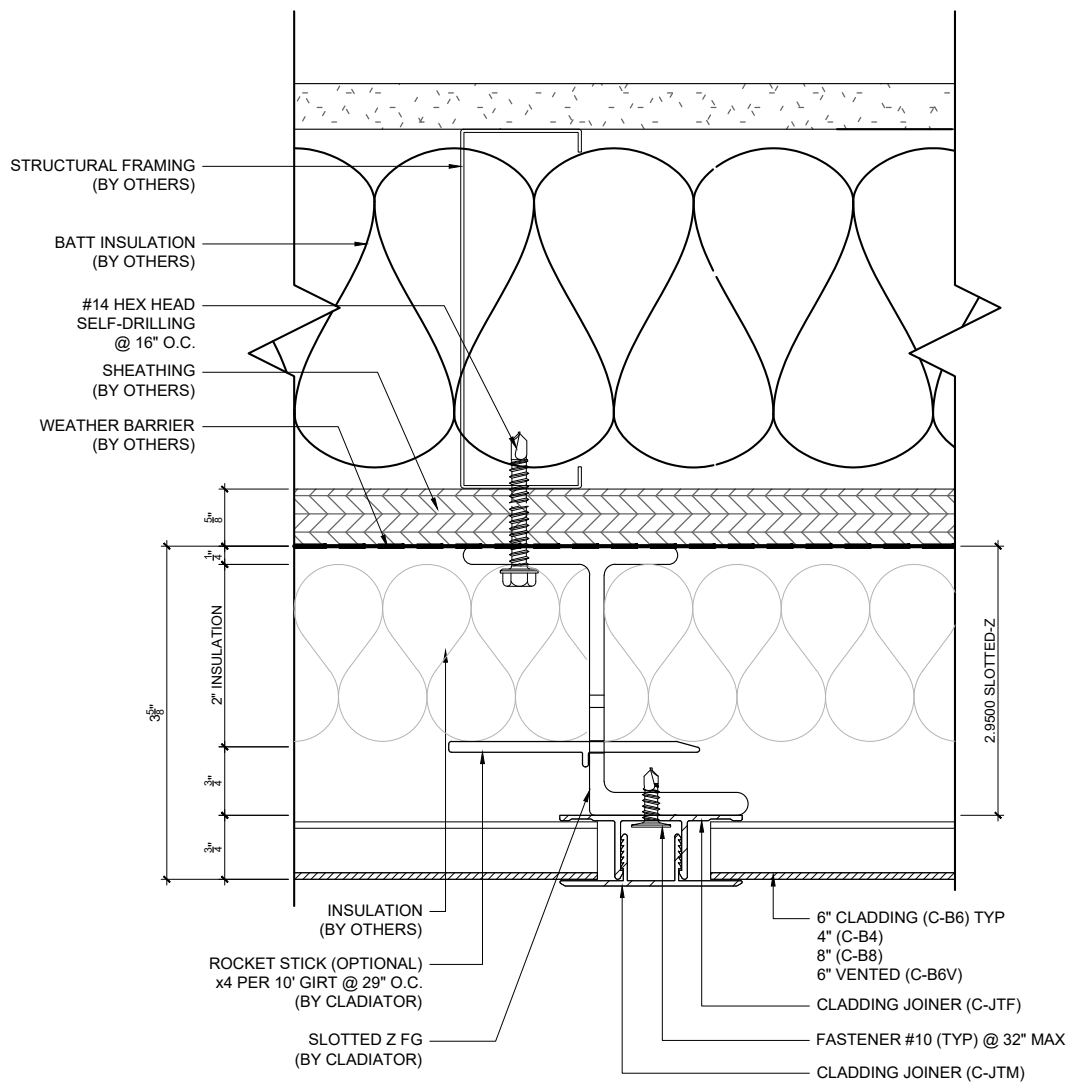

TYPICAL HORIZONTAL CLADDING TO LG SPLICE DETAIL

HORIZONTAL PLY

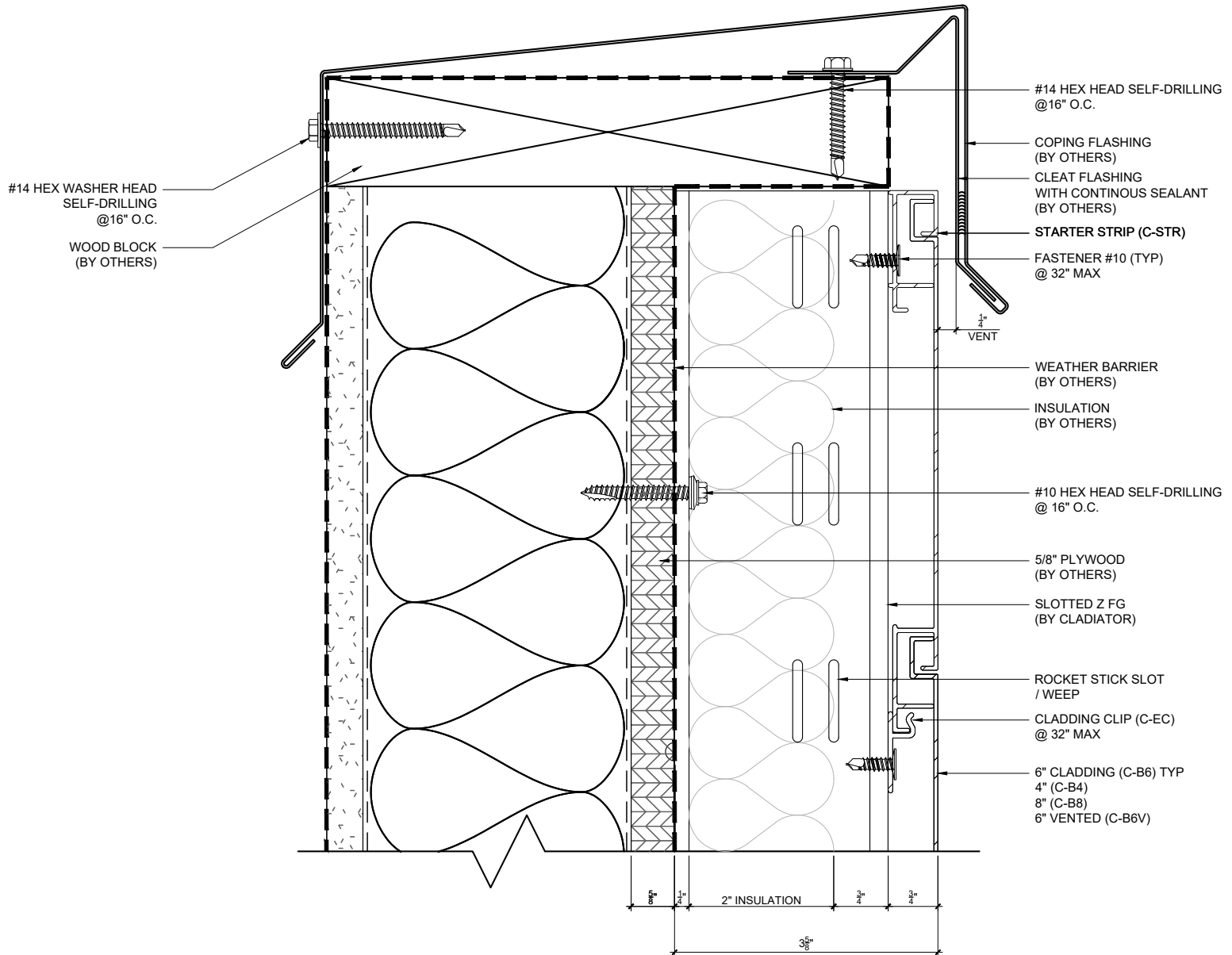

TYPICAL HORIZONTAL CLADDING TO PLYWOOD COPING DETAIL I

HORIZONTAL PLY

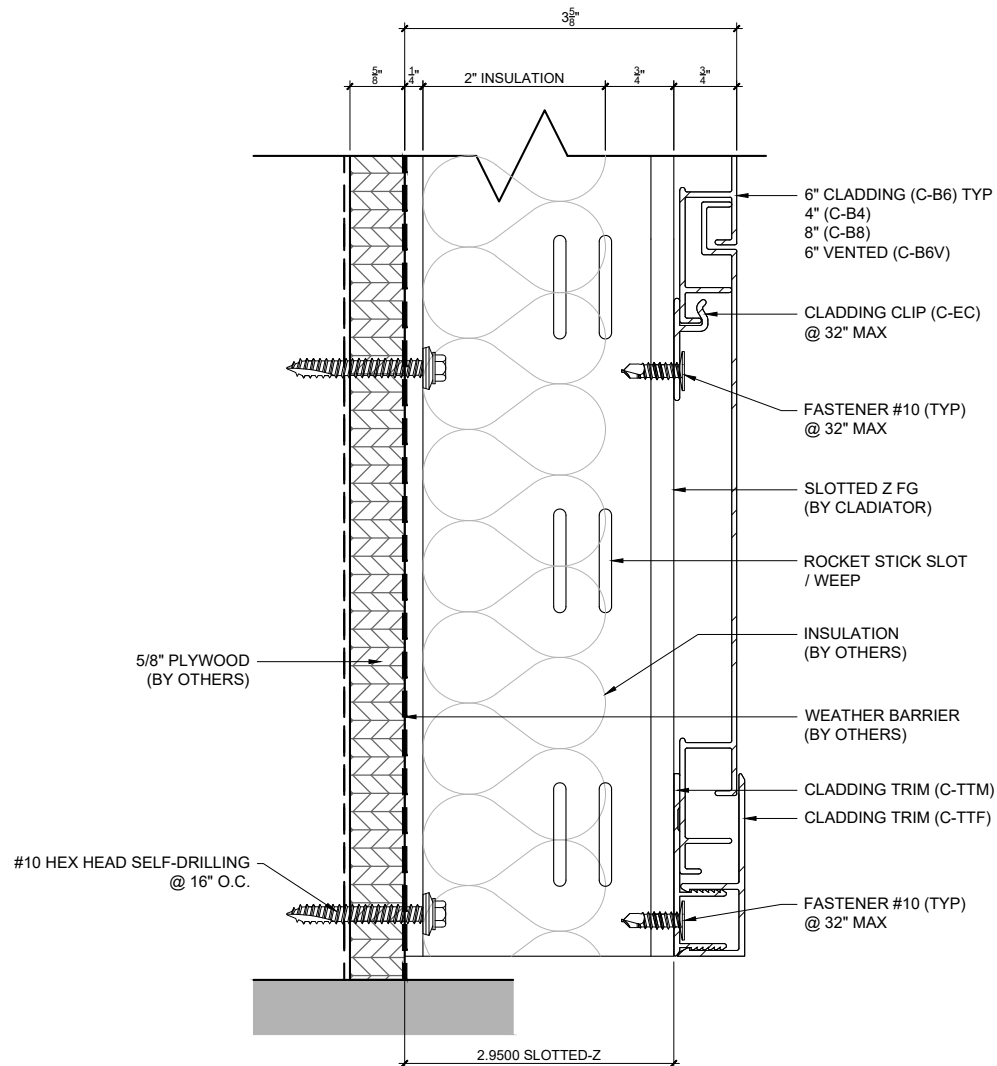

TYPICAL HORIZONTAL CLADDING TO PLYWOOD EDGE DETAIL I

HORIZONTAL PLY

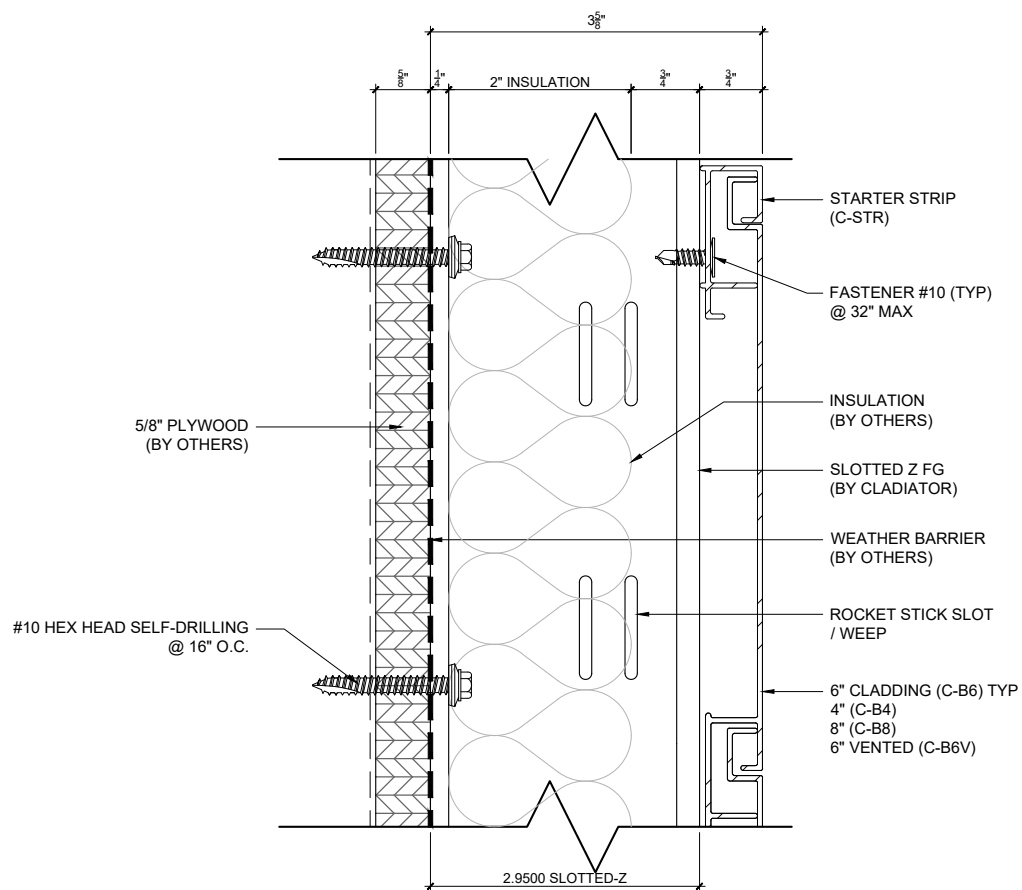

TYPICAL HORIZONTAL CLADDING TO PLYWOOD STARTER DETAIL

HORIZONTAL PLY

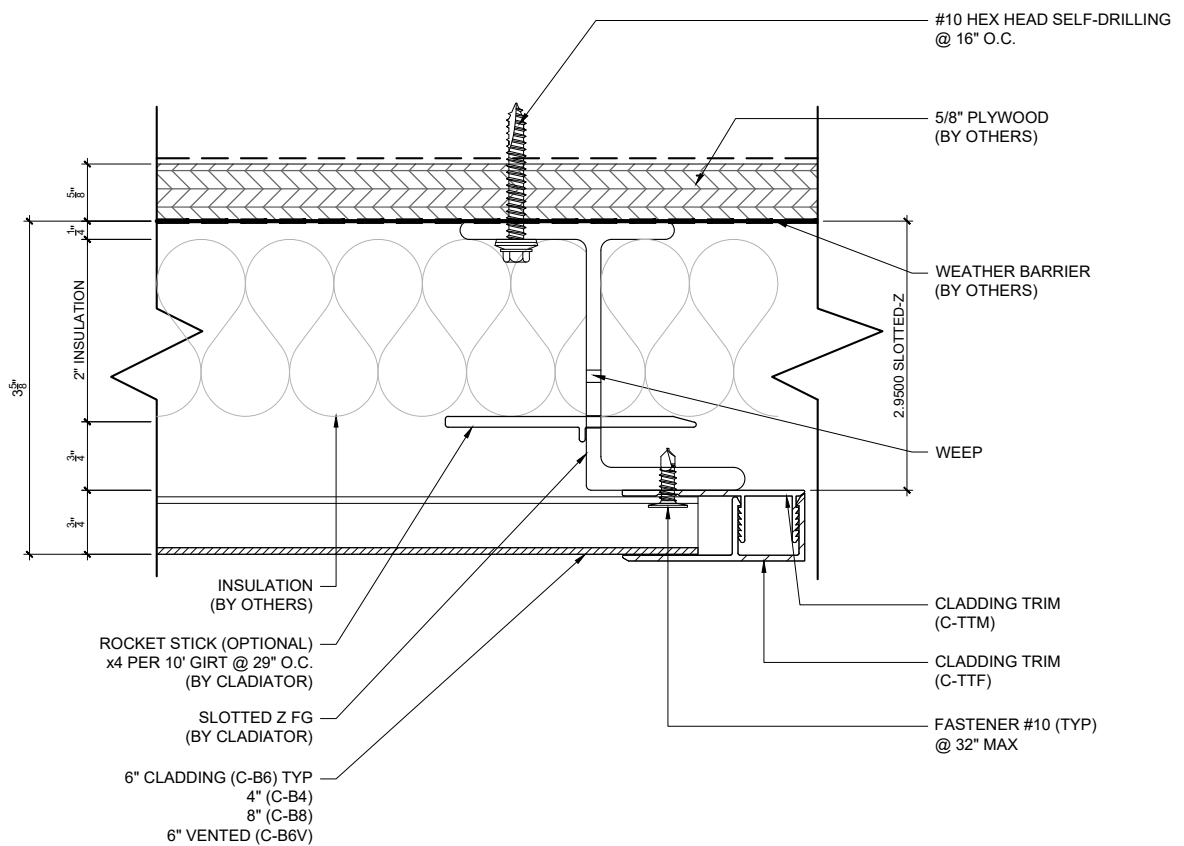

TYPICAL HORIZONTAL CLADDING TO PLYWOOD EDGE DETAIL II

HORIZONTAL PLY

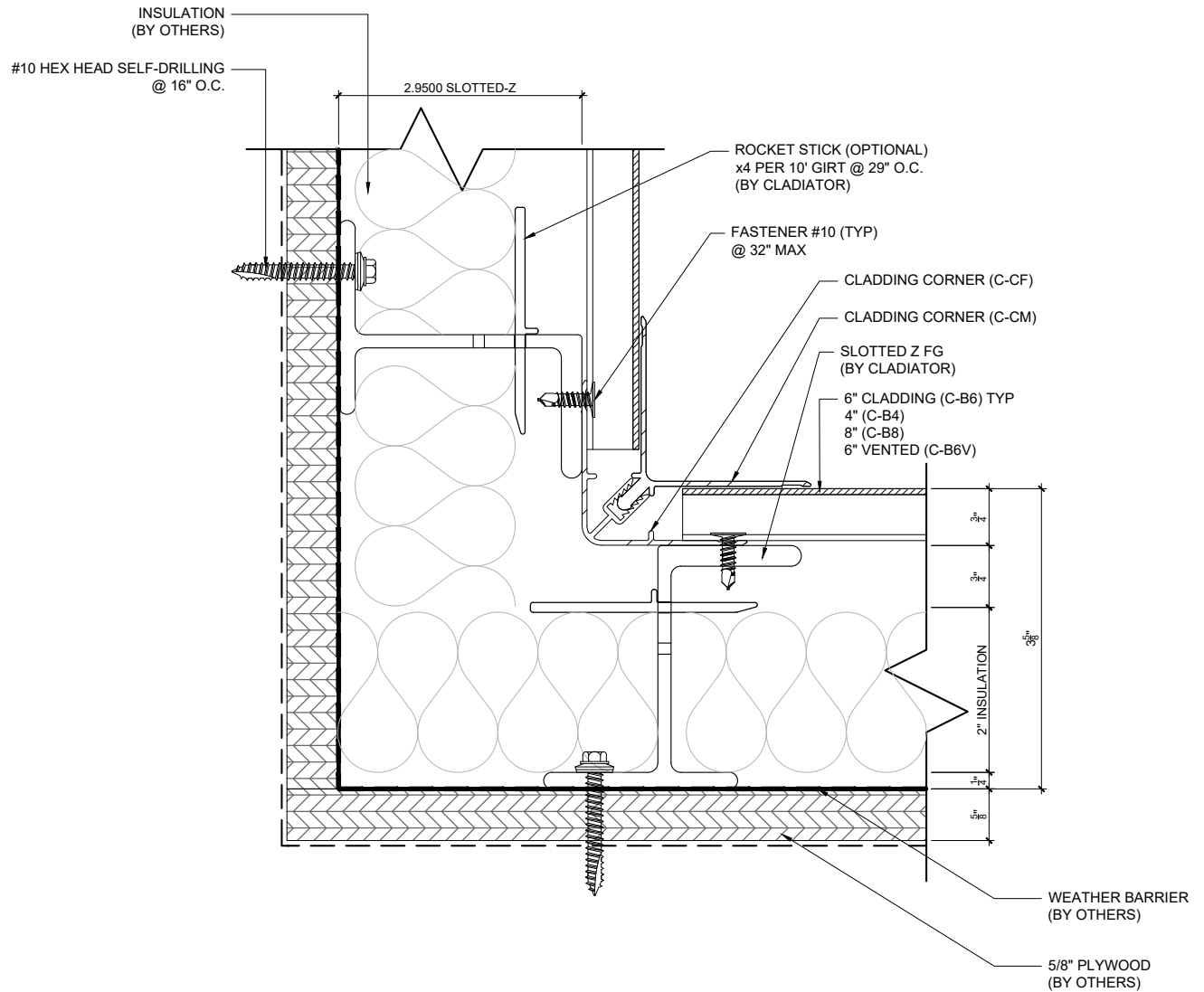

TYPICAL HORIZONTAL CLADDING TO PLYWOOD INSIDE CORNER DETAIL

[illegible]

HORIZONTAL PLY

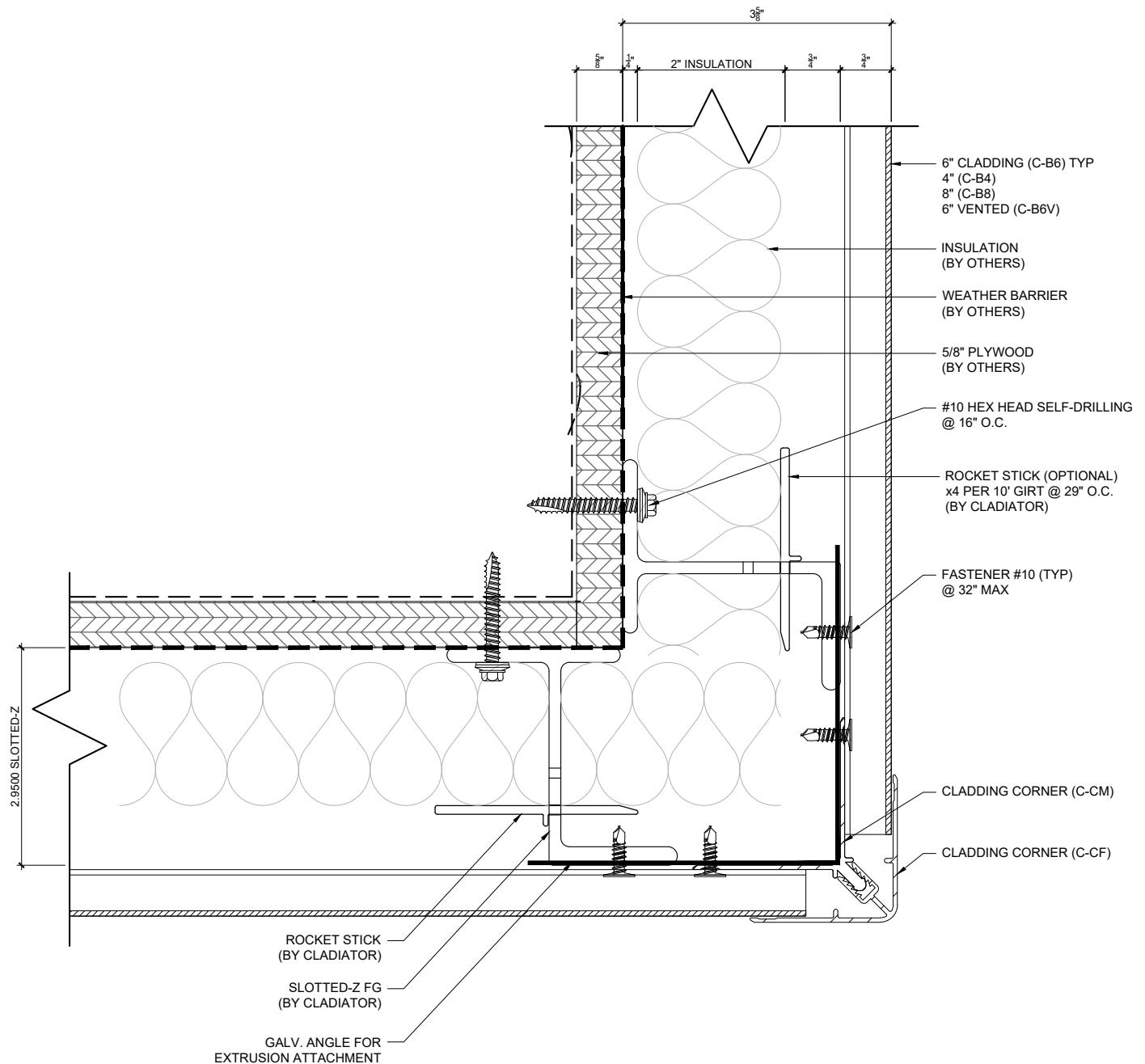

TYPICAL HORIZONTAL CLADDING TO PLYWOOD OUTSIDE CORNER DETAIL

HORIZONTAL PLY

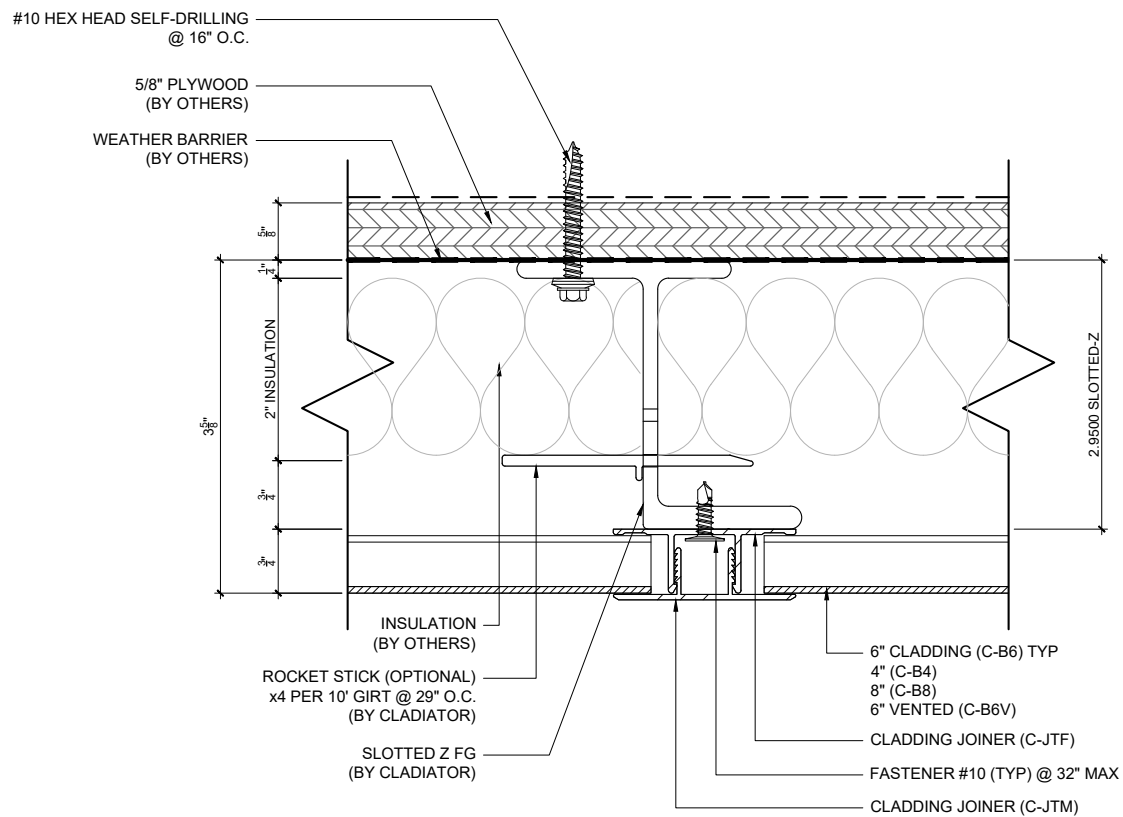

TYPICAL HORIZONTAL CLADDING TO PLYWOOD SPLICE DETAIL

#14 HEX WASHER HEAD
SELF-DRILLING
@16" O.C.
WOOD BLOCK
(BY OTHERS)

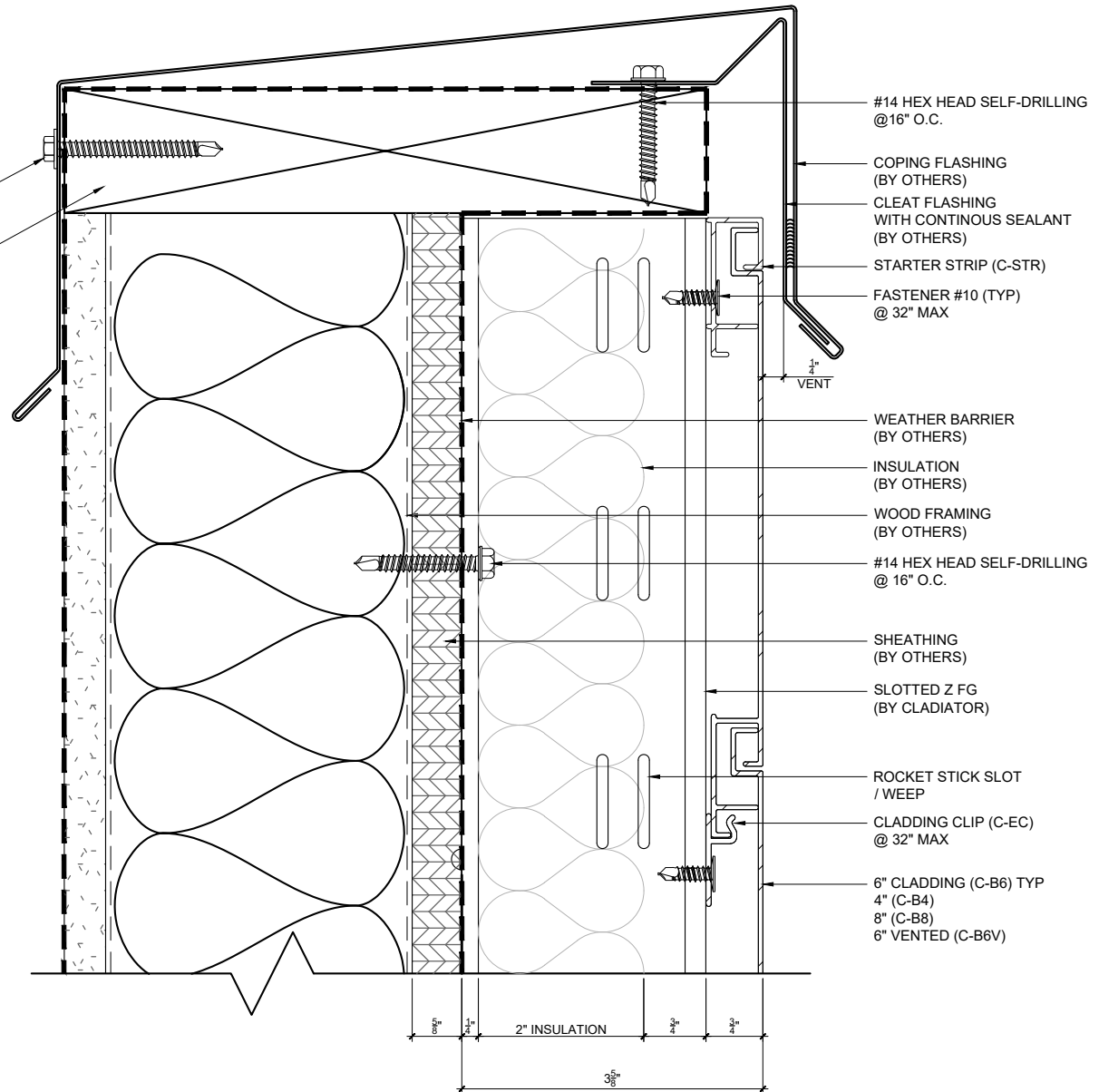

TYPICAL HORIZONTAL CLADDING TO WOOD COPING DETAIL I

HORIZONTAL WOOD FRAMING

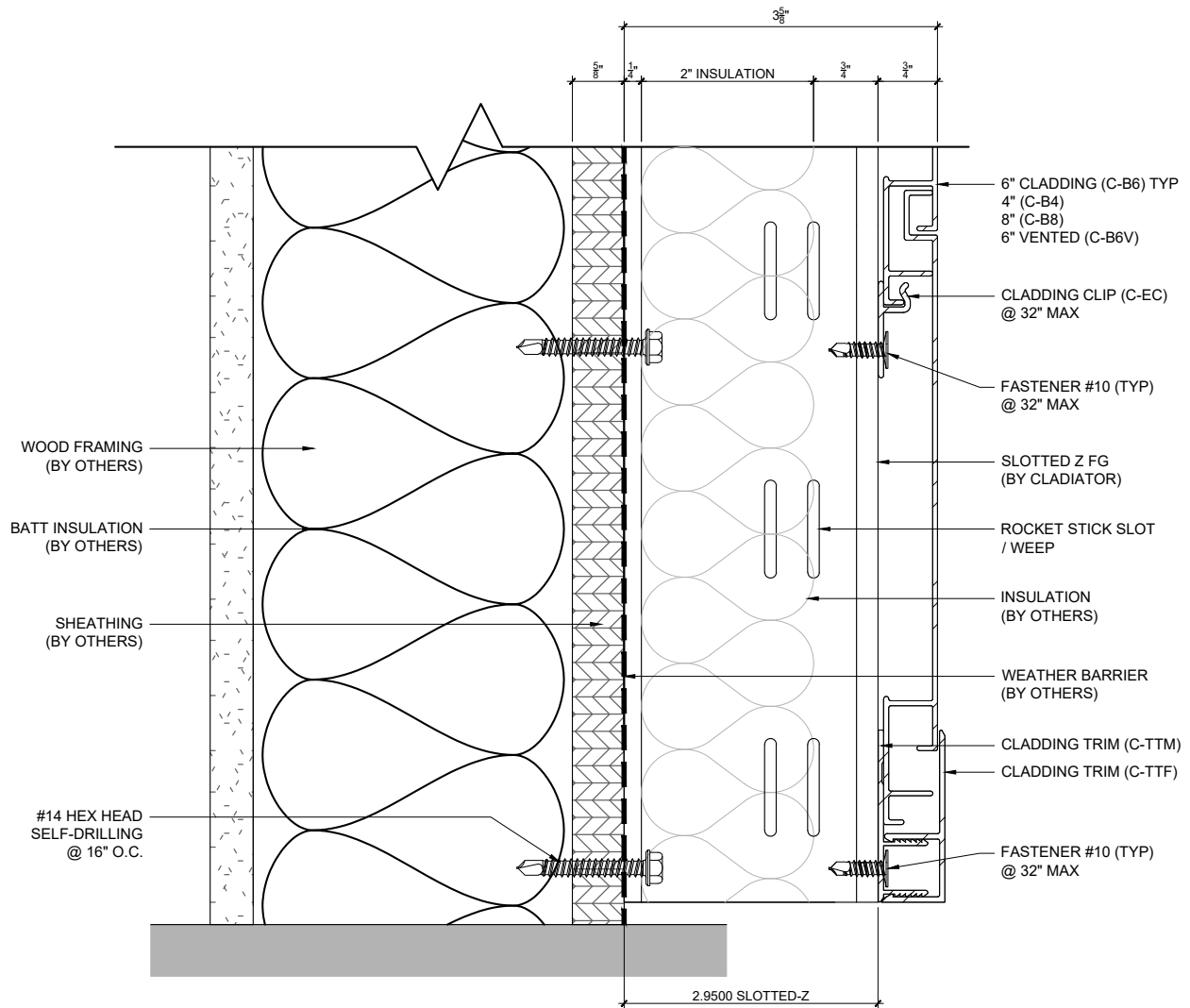

TYPICAL HORIZONTAL CLADDING TO WOOD EDGE DETAIL I

HORIZONTAL WOOD FRAMING

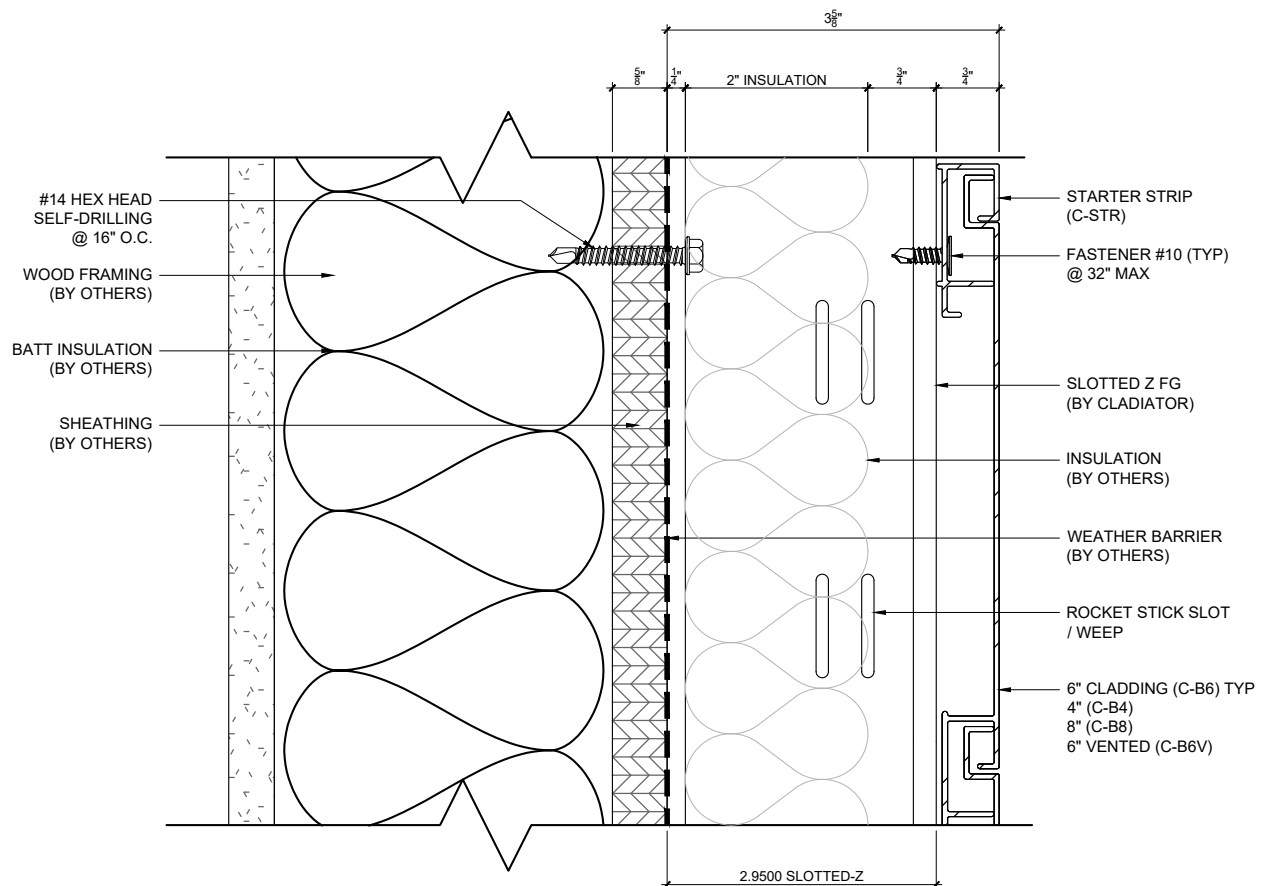

TYPICAL HORIZONTAL CLADDING TO WOOD STARTER DETAIL

HORIZONTAL WOOD FRAMING

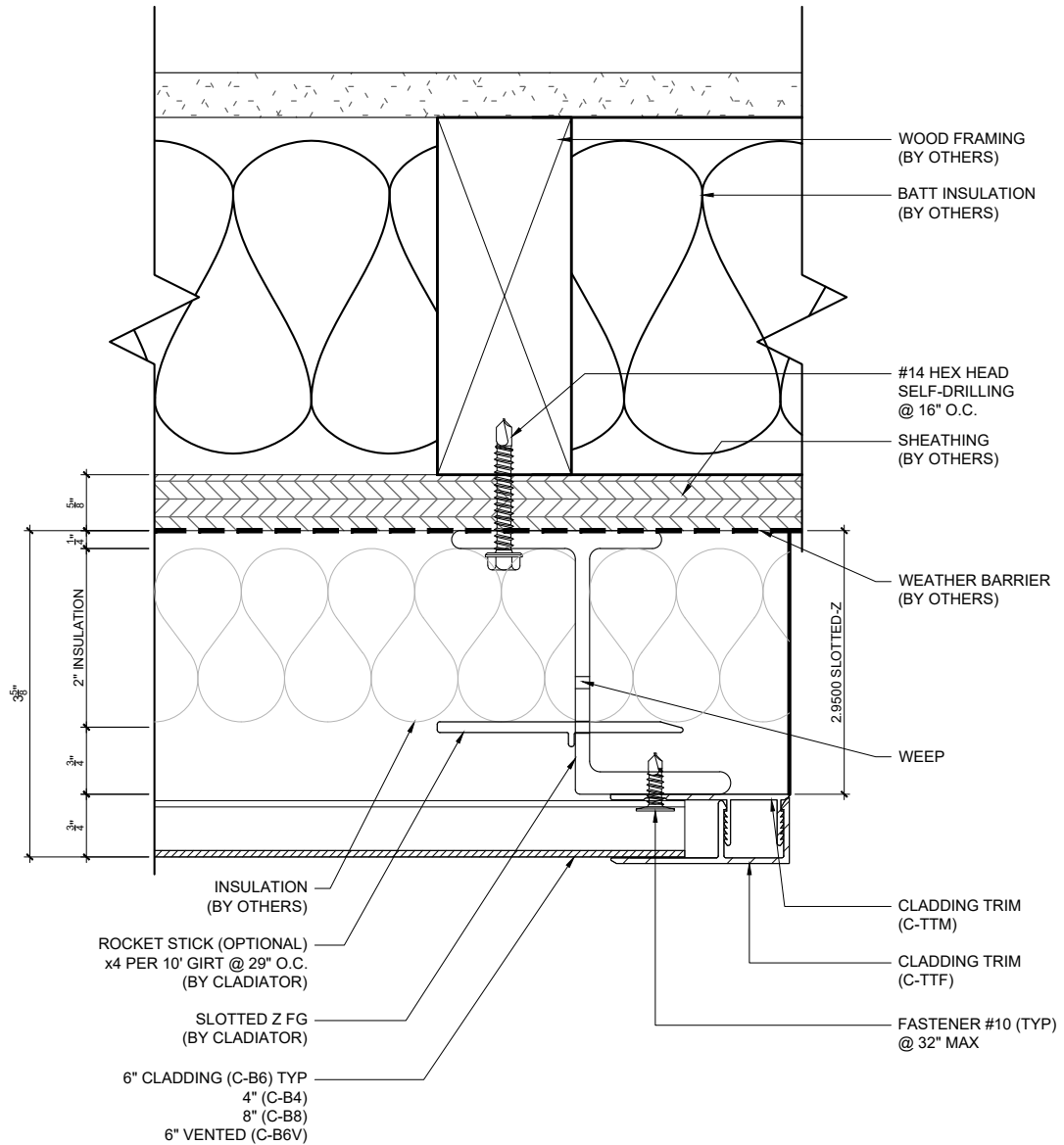

TYPICAL HORIZONTAL CLADDING TO WOOD EDGE DETAIL II

HORIZONTAL WOOD FRAMING

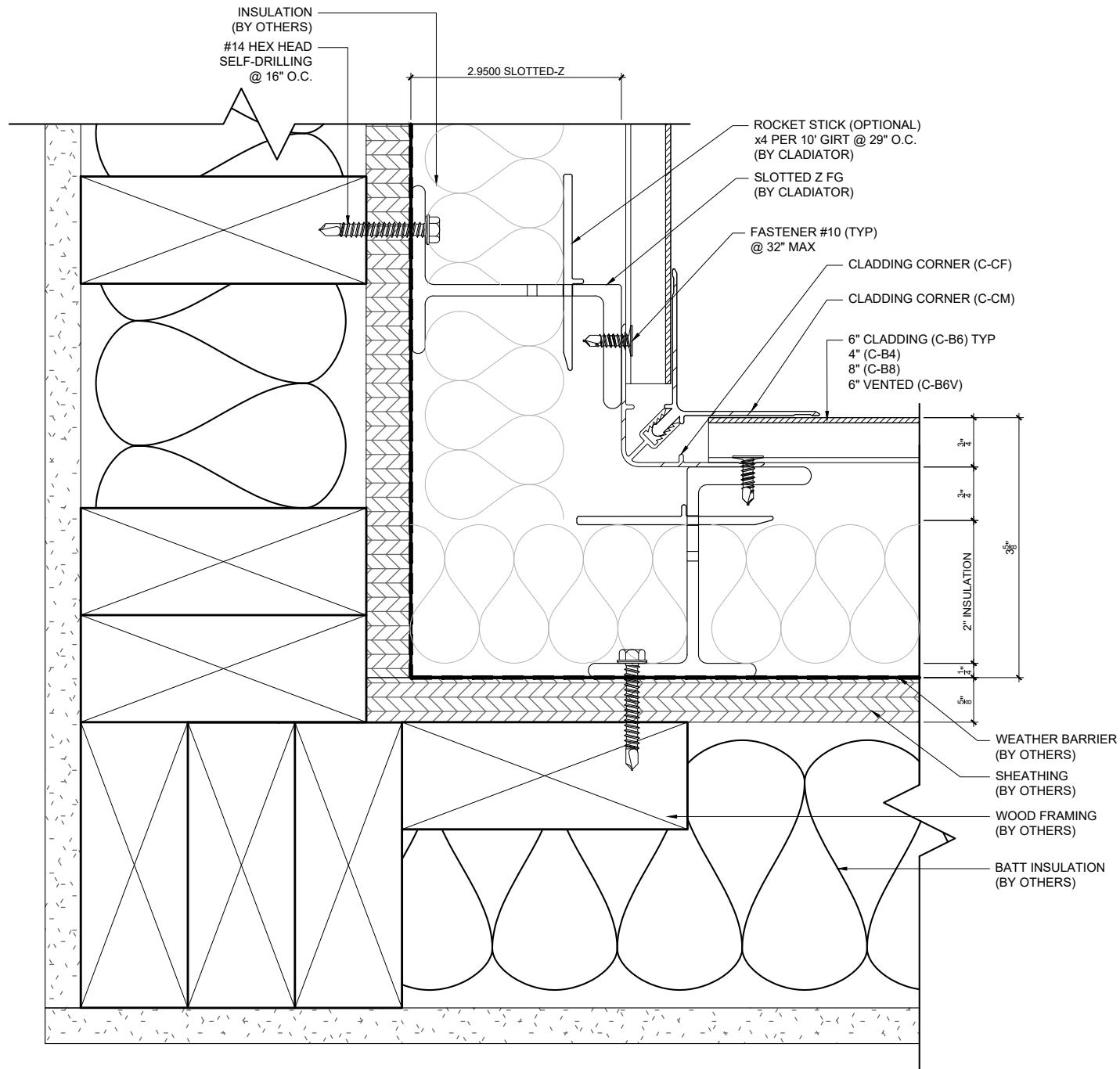

TYPICAL HORIZONTAL CLADDING TO WOOD INSIDE CORNER DETAIL

INSULATION (BY OTHERS)

#14 HEX HEAD SELF-DRILLING @ 16" O.C.

2.9500 SLOTTED-Z

ROCKET STICK (OPTIONAL)
x4 PER 10' GIRT @ 29" O.C.
(BY CLADIATOR)

SLOTTED-Z FG
(BY CLADIATOR)

CLADDING TRIM (C-TTM)

CLADDING TRIM (C-TTF)

FASTENER #10 (TYP)
@ 32" MAX

6" CLADDING (C-B6) TYP
4" (C-B4)
8" (C-B8)
6" VENTED (C-B6V)

2" INSULATION

WEATHER BARRIER (BY OTHERS)

SHEATHING (BY OTHERS)

WOOD FRAMING (BY OTHERS)

BATT INSULATION (BY OTHERS)

HORIZONTAL WOOD FRAMING

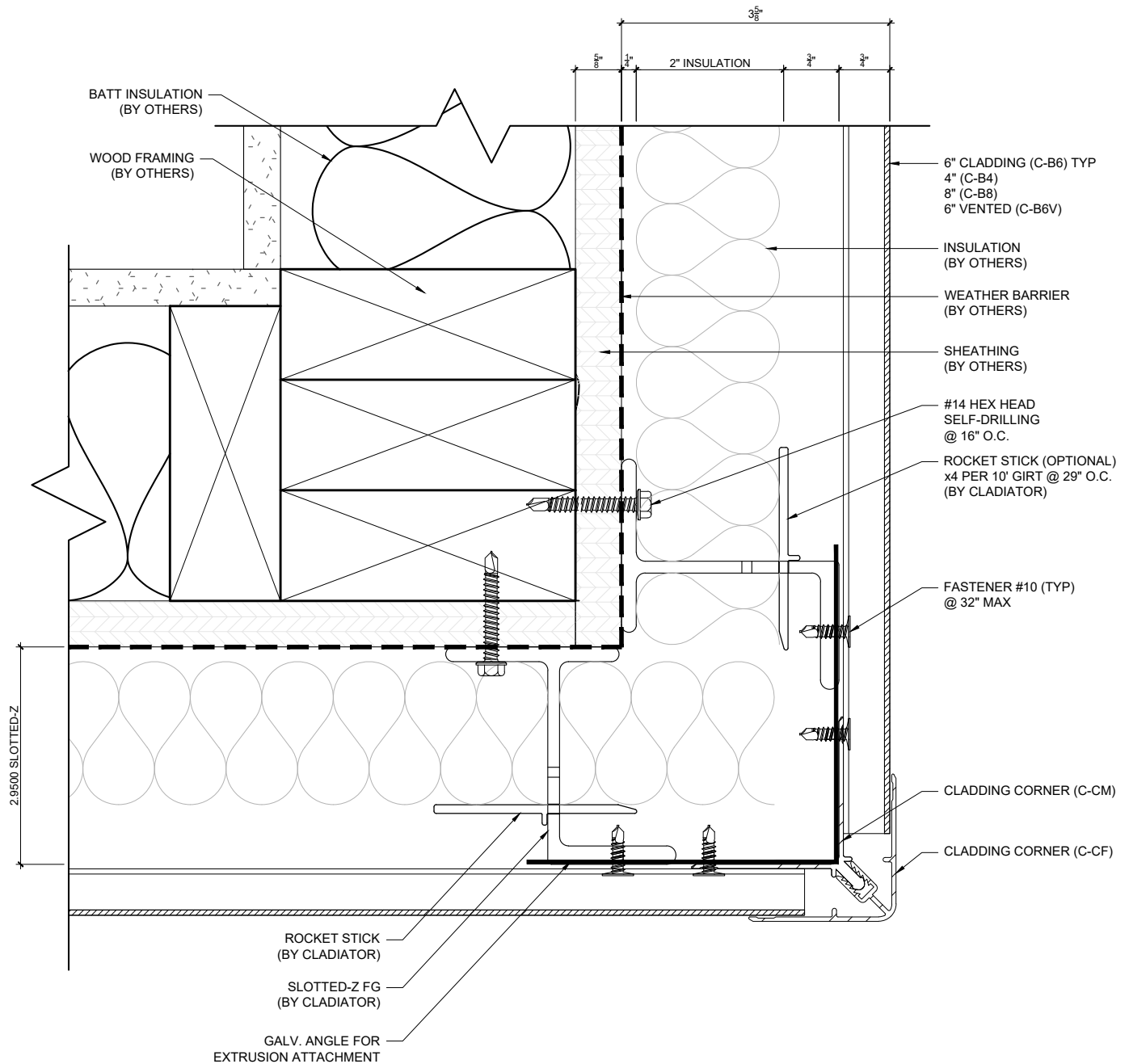

TYPICAL HORIZONTAL CLADDING TO WOOD OUTSIDE CORNER DETAIL

HORIZONTAL WOOD FRAMING

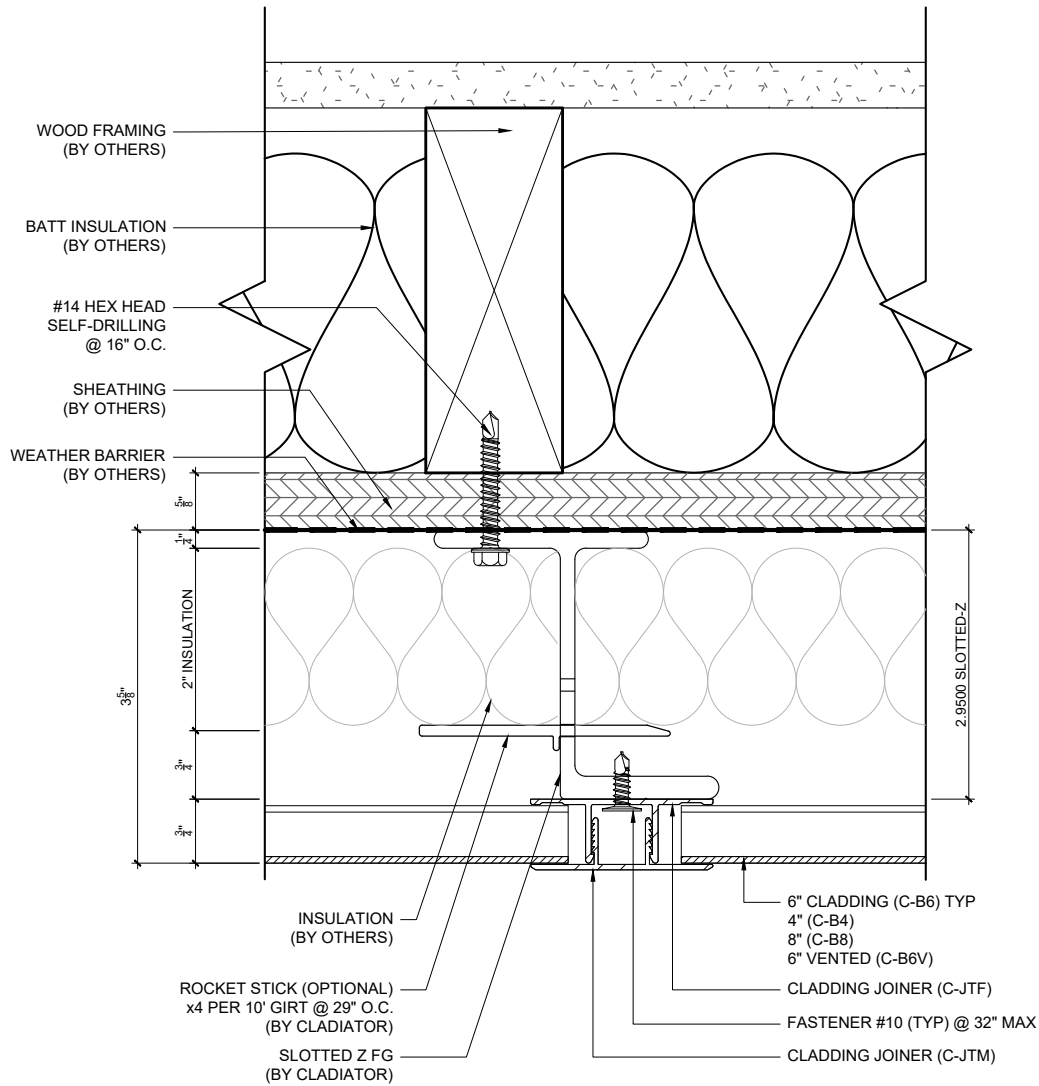

TYPICAL HORIZONTAL CLADDING TO WOOD SPLICE DETAIL

HORIZONTAL SOFFIT @ CFF

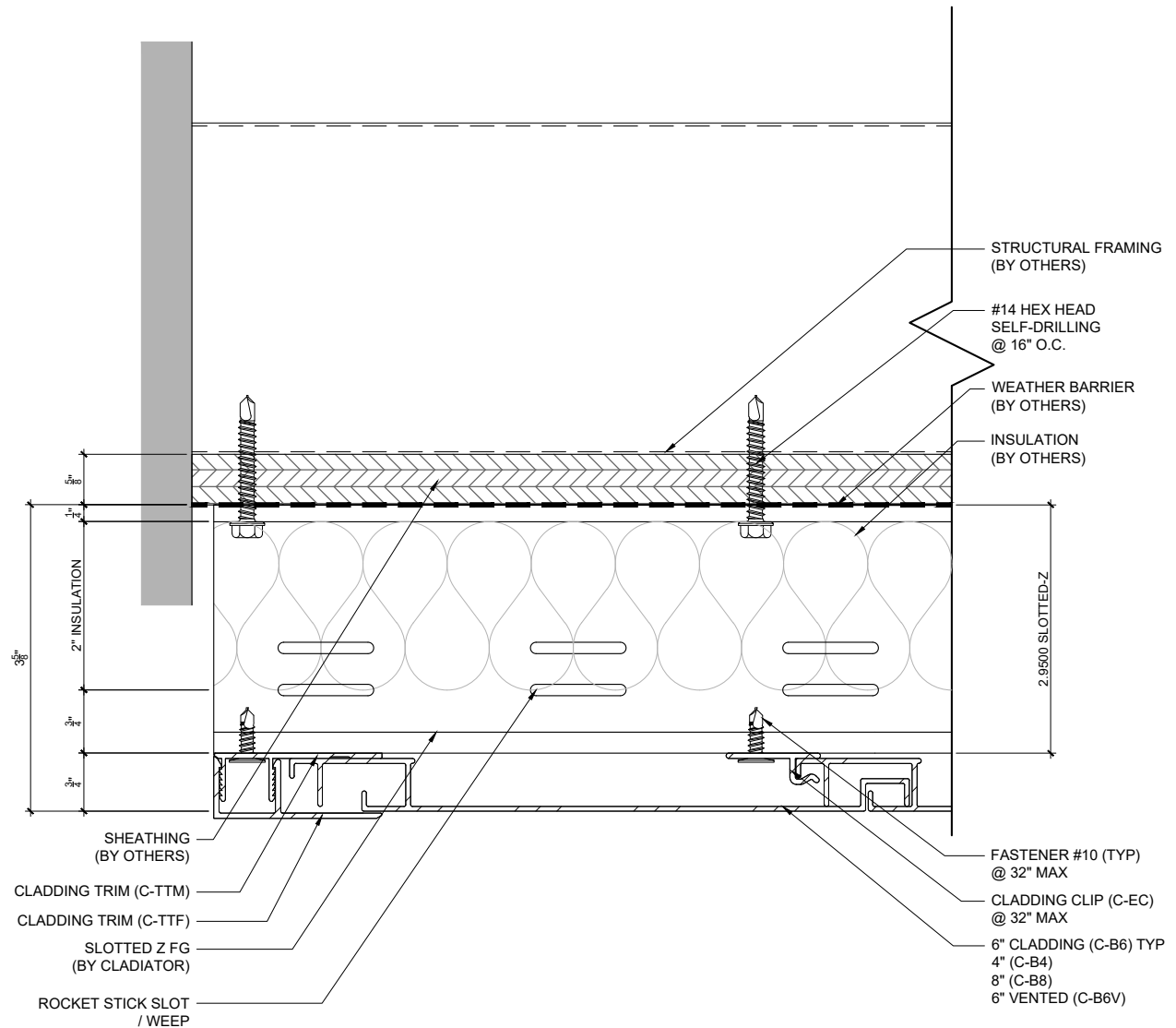

TYPICAL PARALLEL SOFFIT CLADDING TO SHEATHING EDGE DETAIL I

HORIZONTAL SOFFIT @ CFF

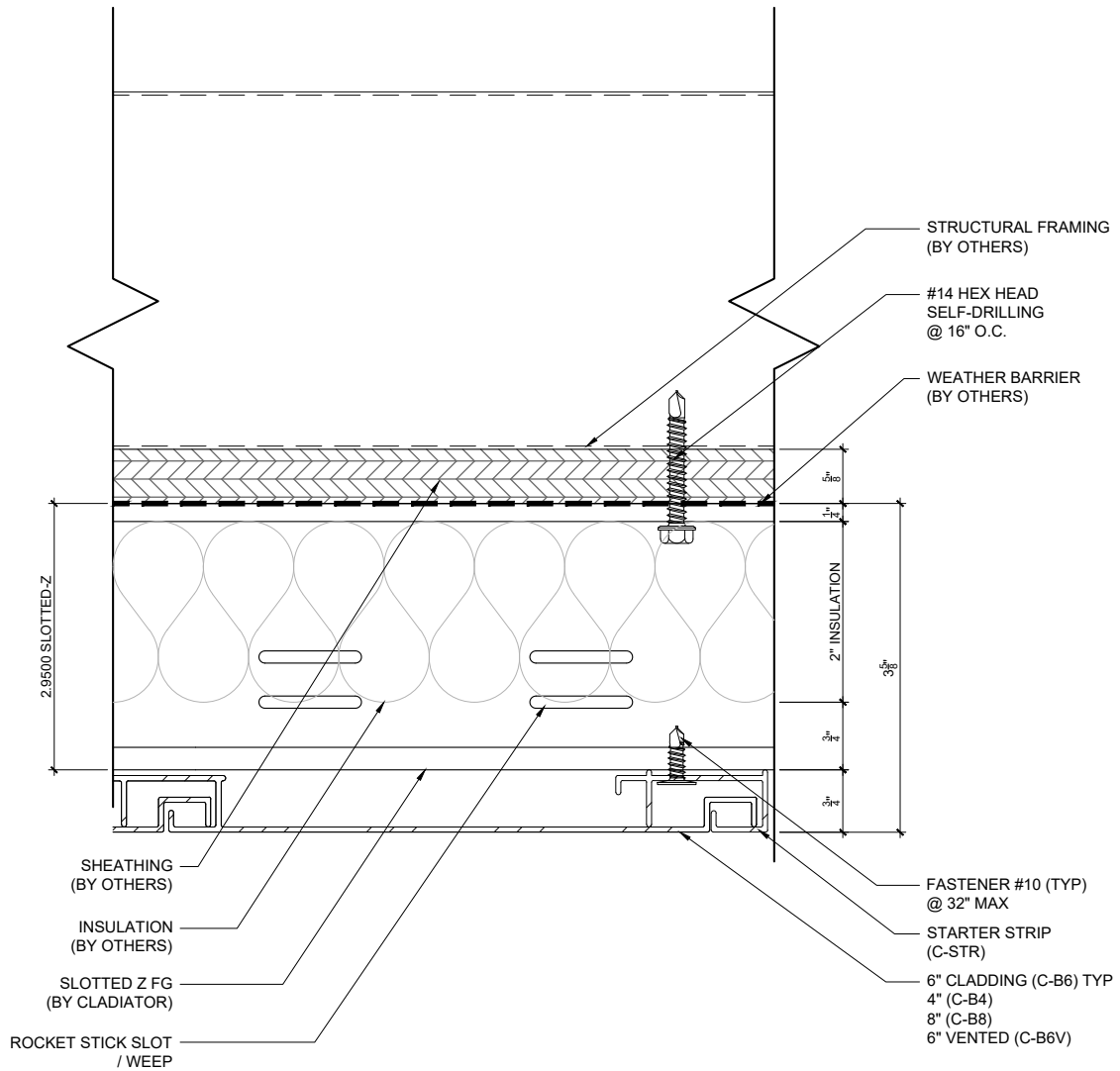

TYPICAL PARALLEL SOFFIT CLADDING TO SHEATHING STARTER DETAIL

HORIZONTAL SOFFIT @ CFF

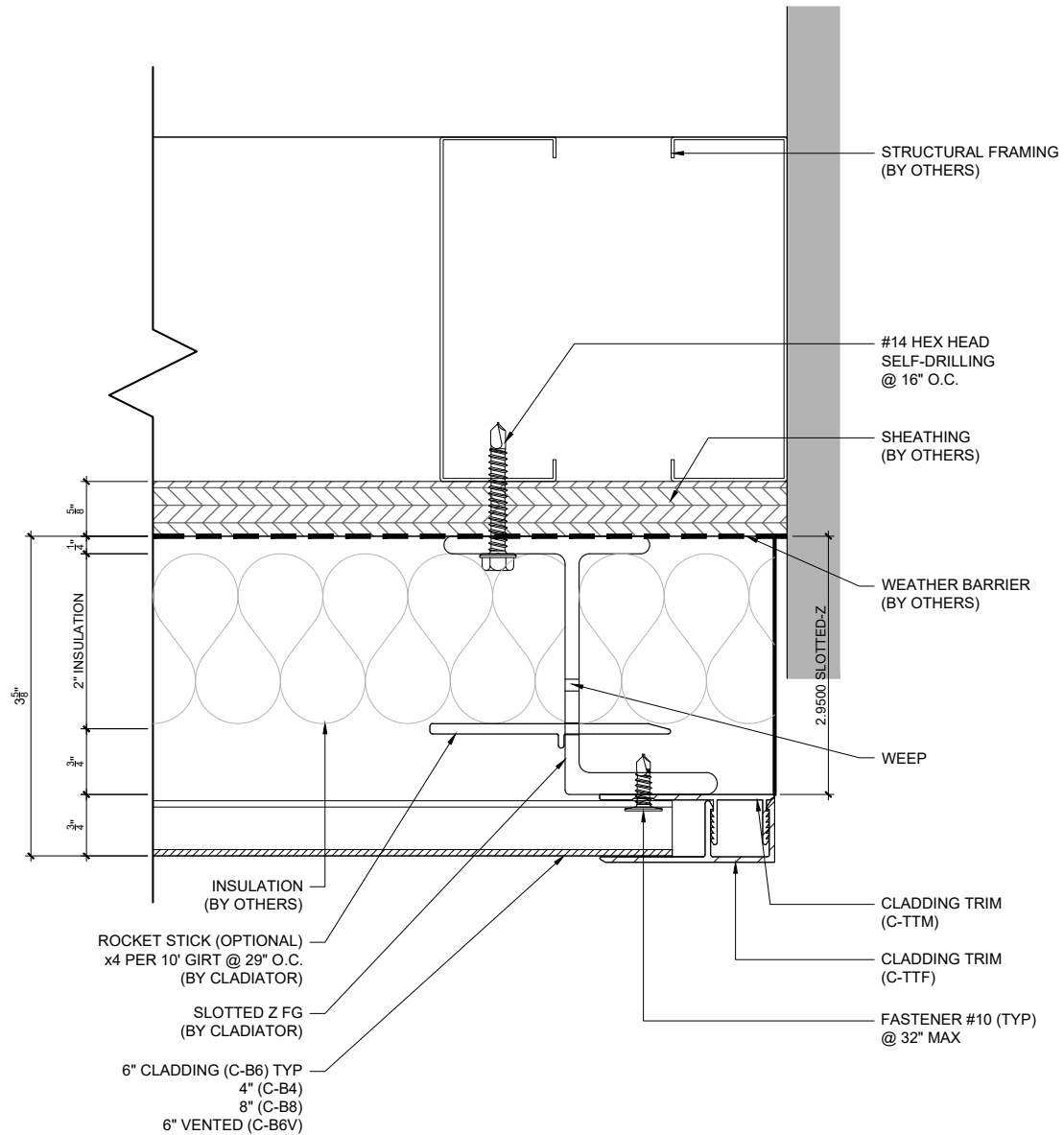

TYPICAL PARALLEL SOFFIT CLADDING TO SHEATHING EDGE DETAIL II

TYPICAL PARALLEL SOFFIT CLADDING TO SHEATHING INSIDE CORNER DETAIL

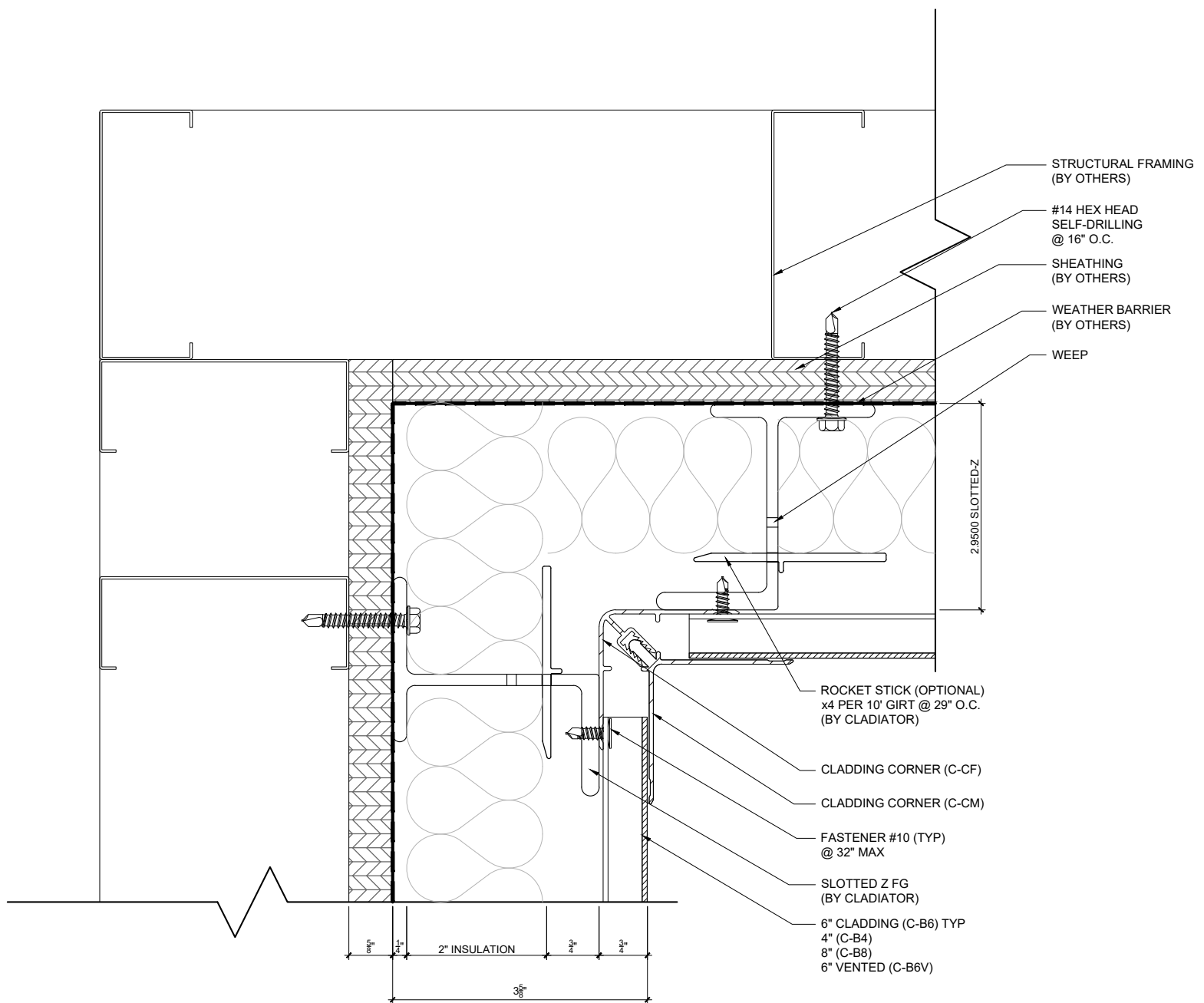

TYPICAL PARALLEL SOFFIT CLADDING TO SHEATHING OPTIONAL INSIDE CORNER DETAIL

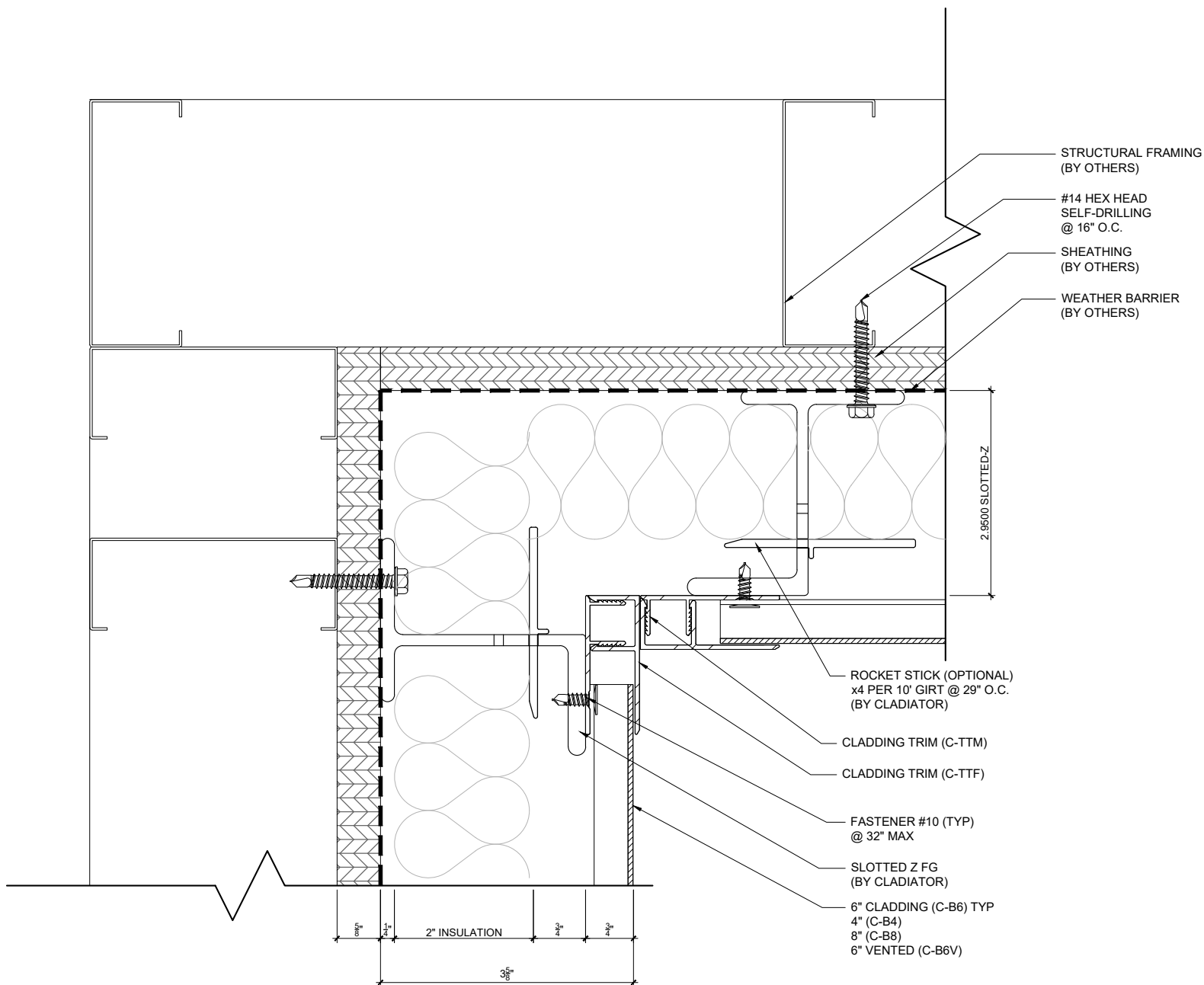

HORIZONTAL SOFFIT @ CFF

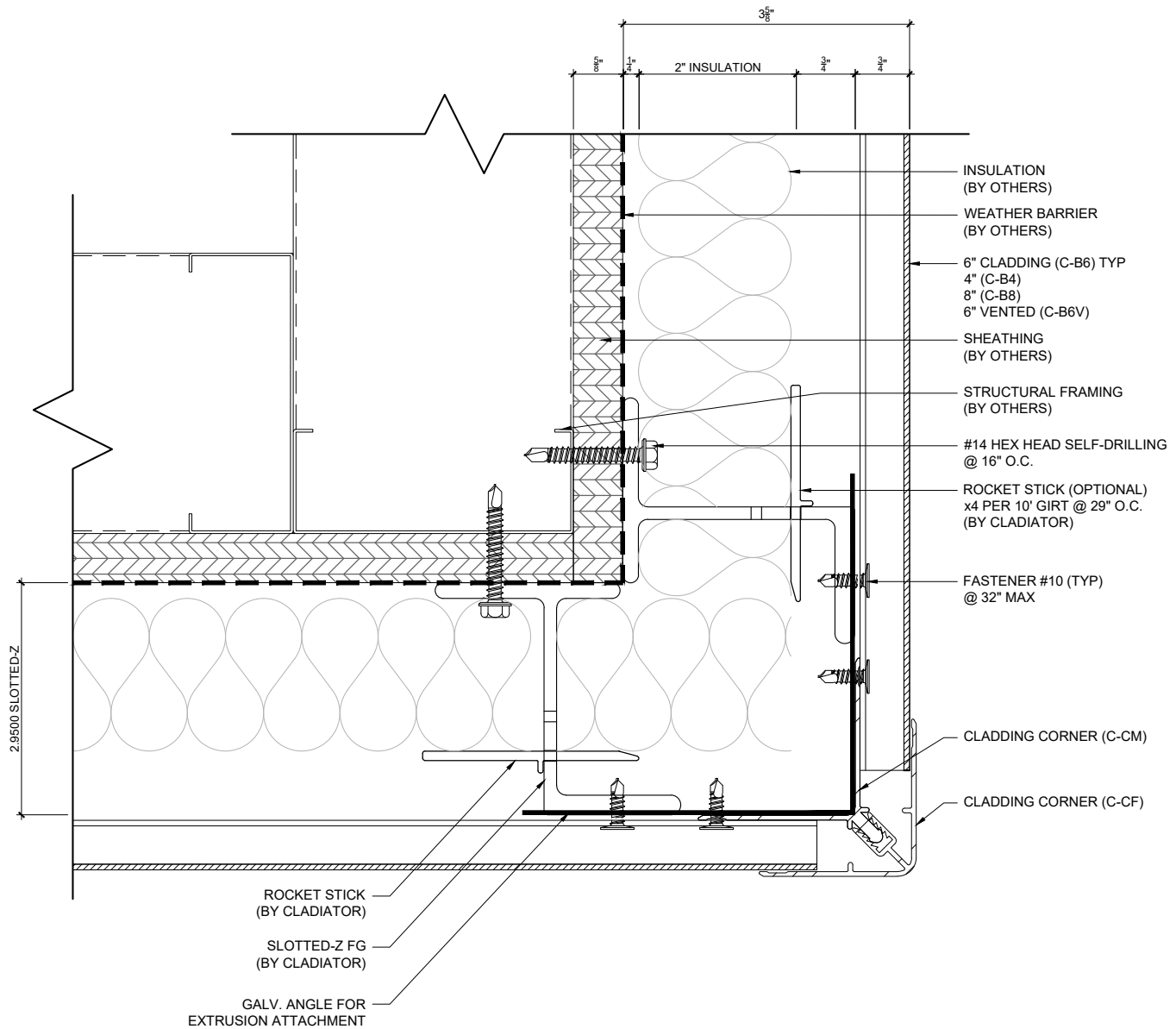

TYPICAL PARALLEL SOFFIT CLADDING TO SHEATHING OUTSIDE CORNER DETAIL

HORIZONTAL SOFFIT @ CFF

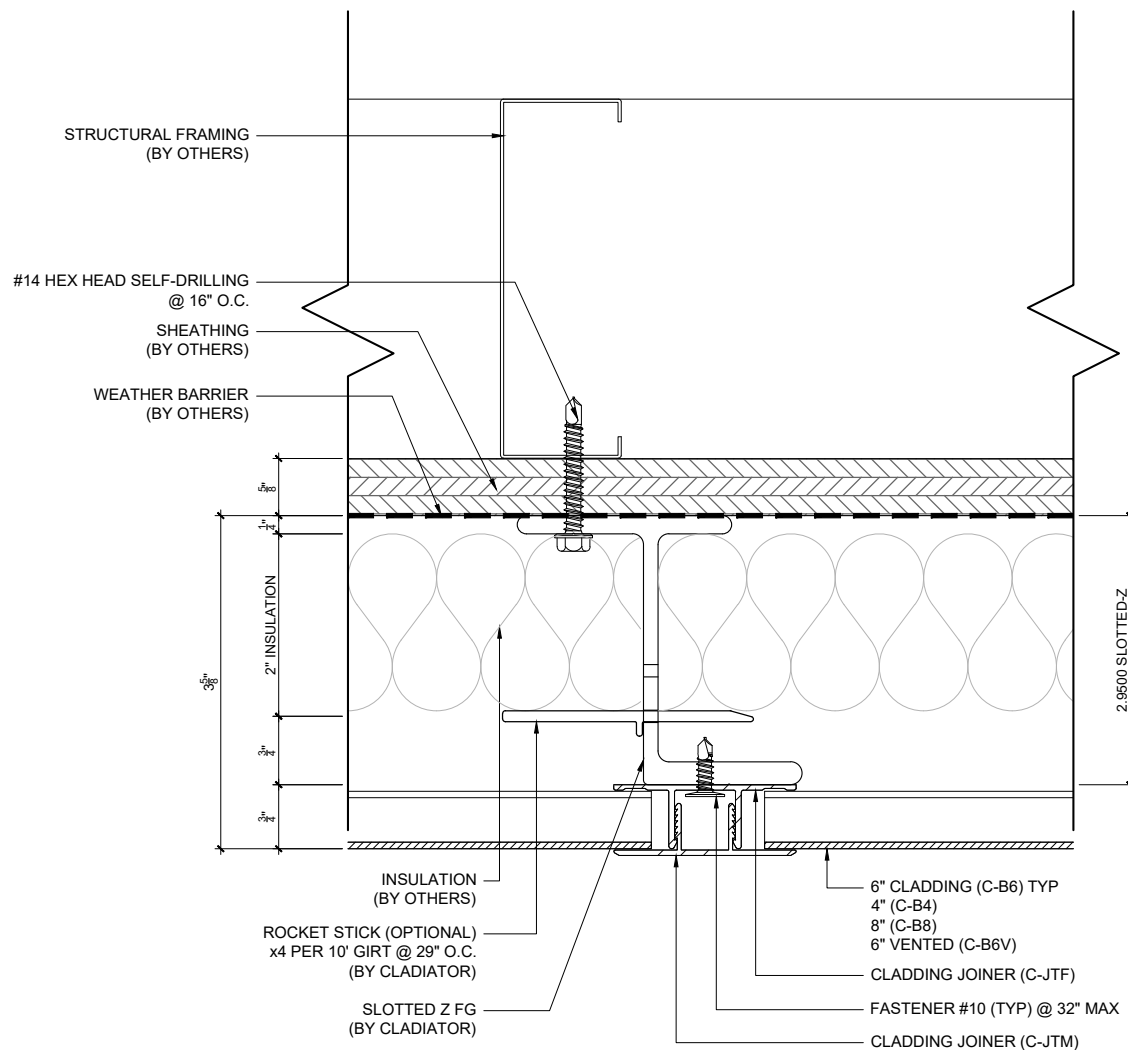

TYPICAL PARALLEL SOFFIT CLADDING TO SHEATHING SPLICE DETAIL

HORIZONTAL SOFFIT @ CFF

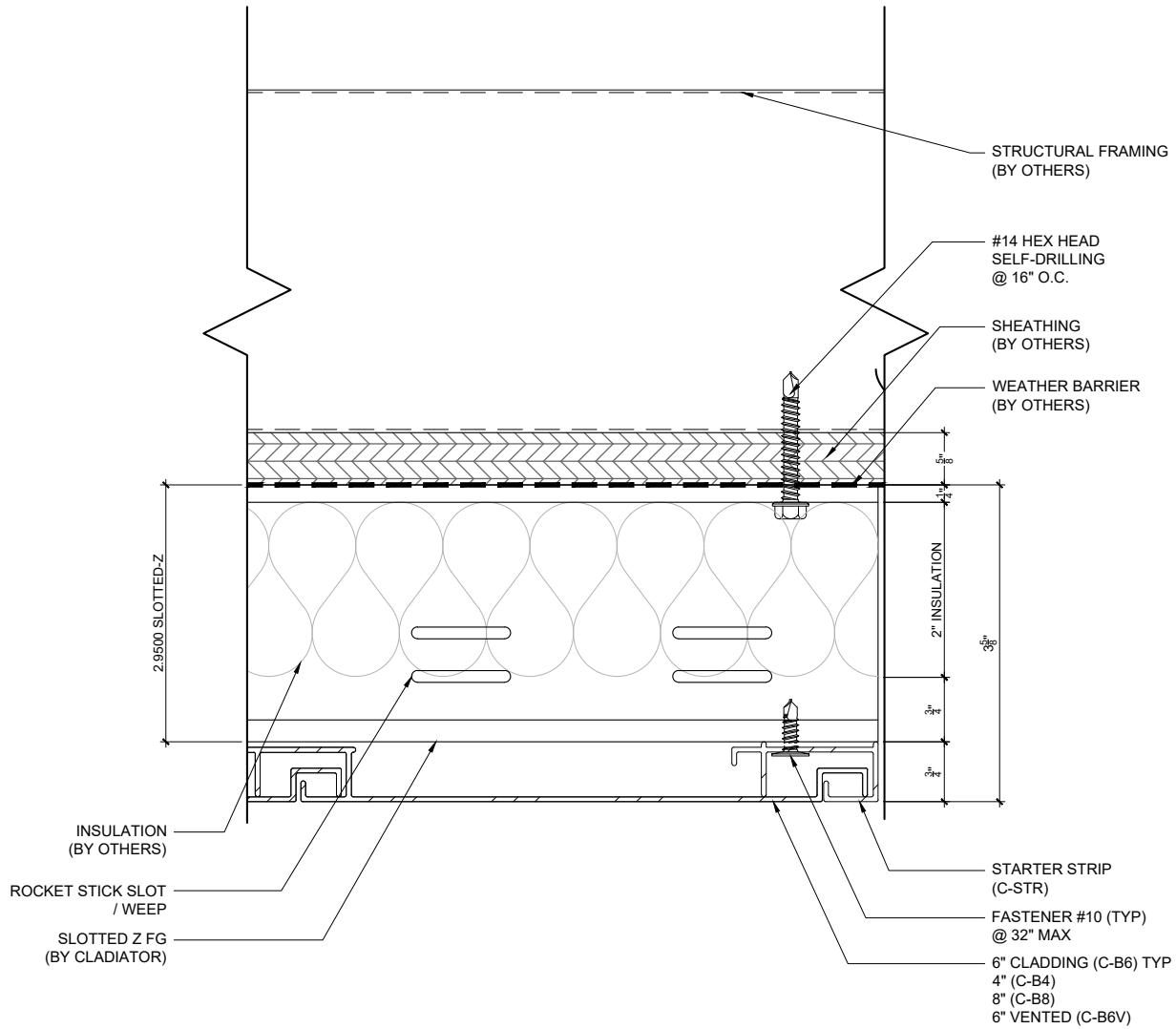

TYPICAL PERPENDICULAR SOFFIT CLADDING TO SHEATHING STARTER DETAIL

HORIZONTAL SOFFIT @ CFF

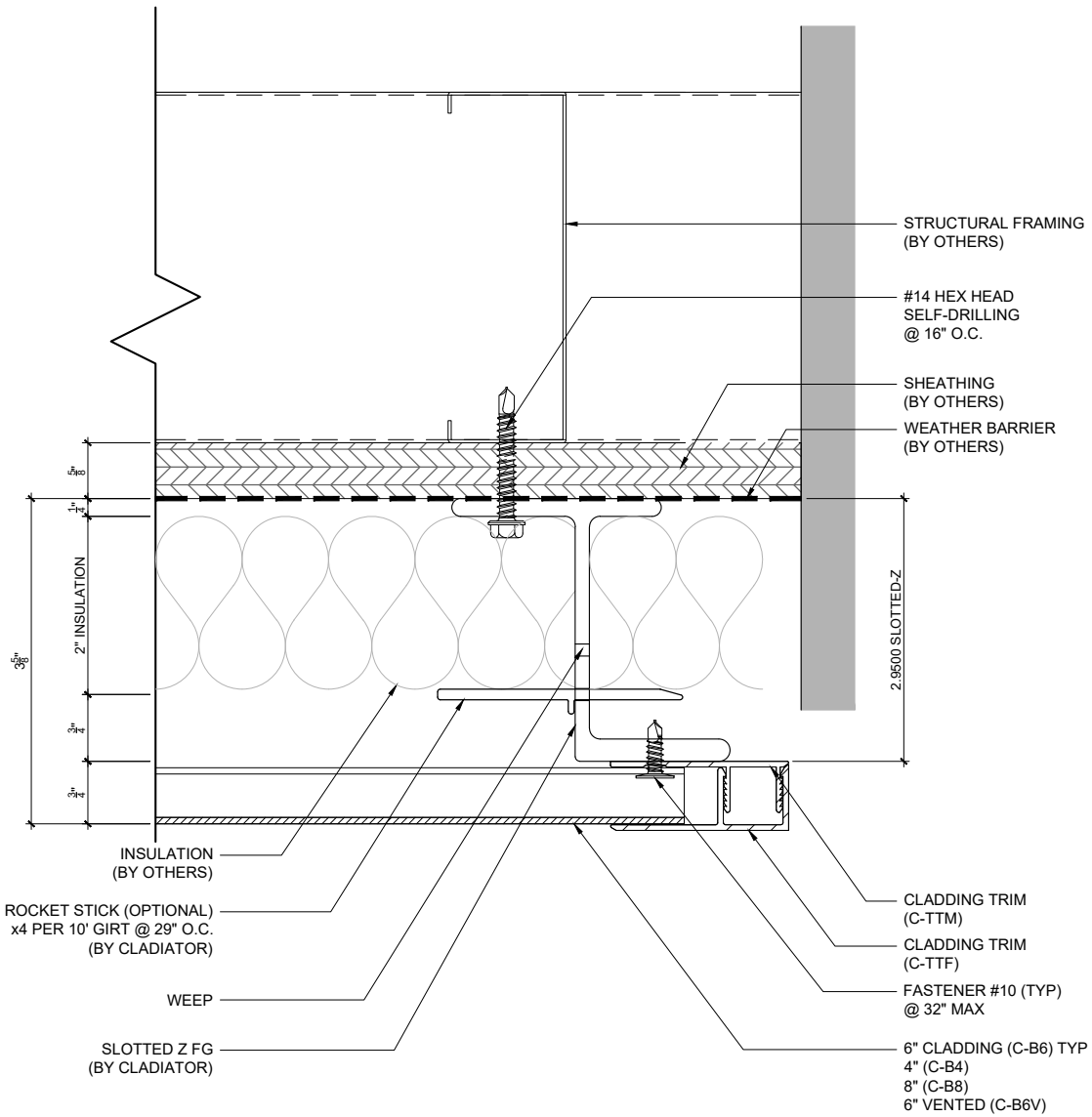

TYPICAL PERPENDICULAR SOFFIT CLADDING TO SHEATHING EDGE DETAIL II

HORIZONTAL SOFFIT @ CFF

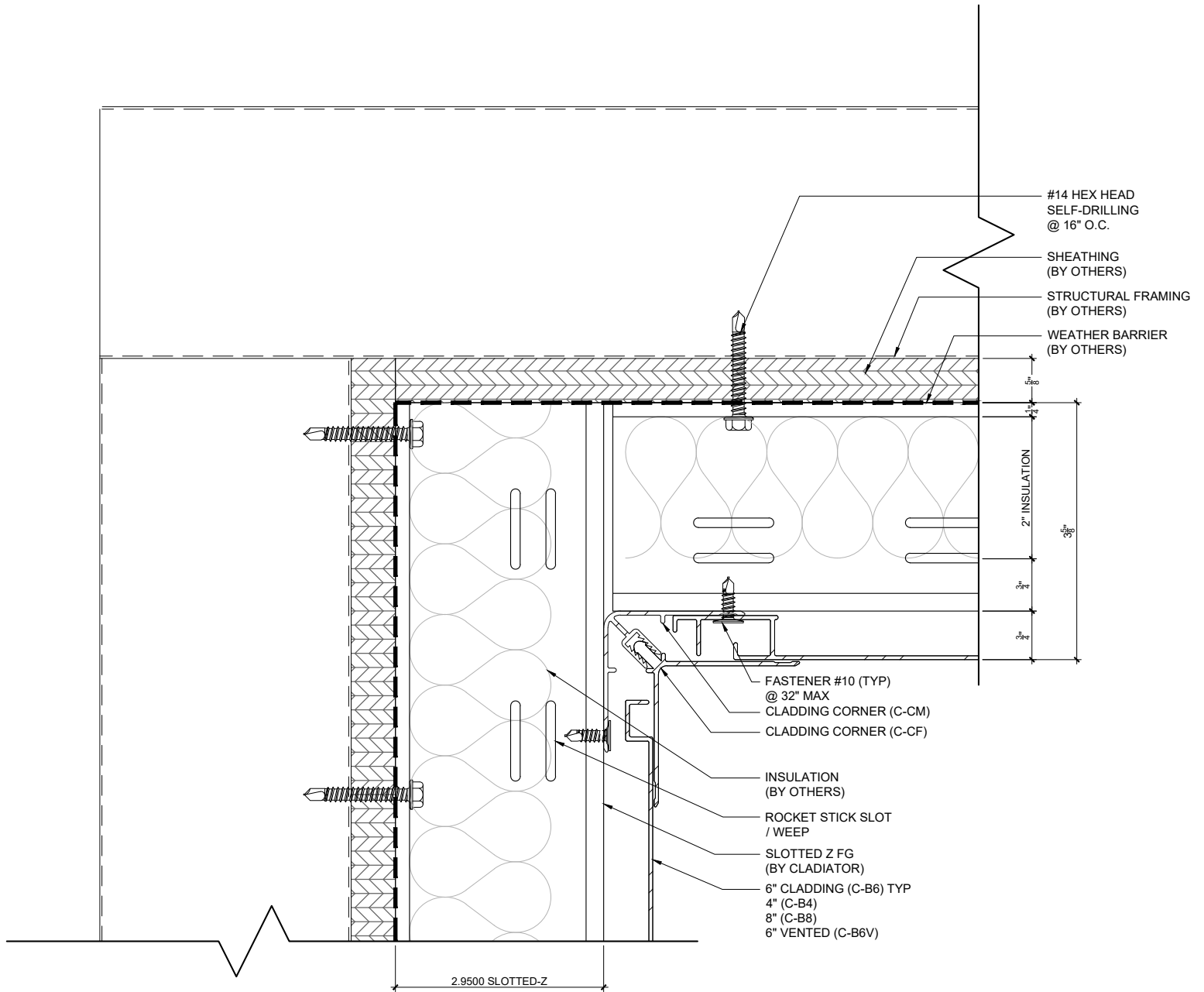

TYPICAL PERPENDICULAR SOFFIT CLADDING TO SHEATHING INSIDE CORNER DETAIL

HORIZONTAL SOFFIT @ CFF

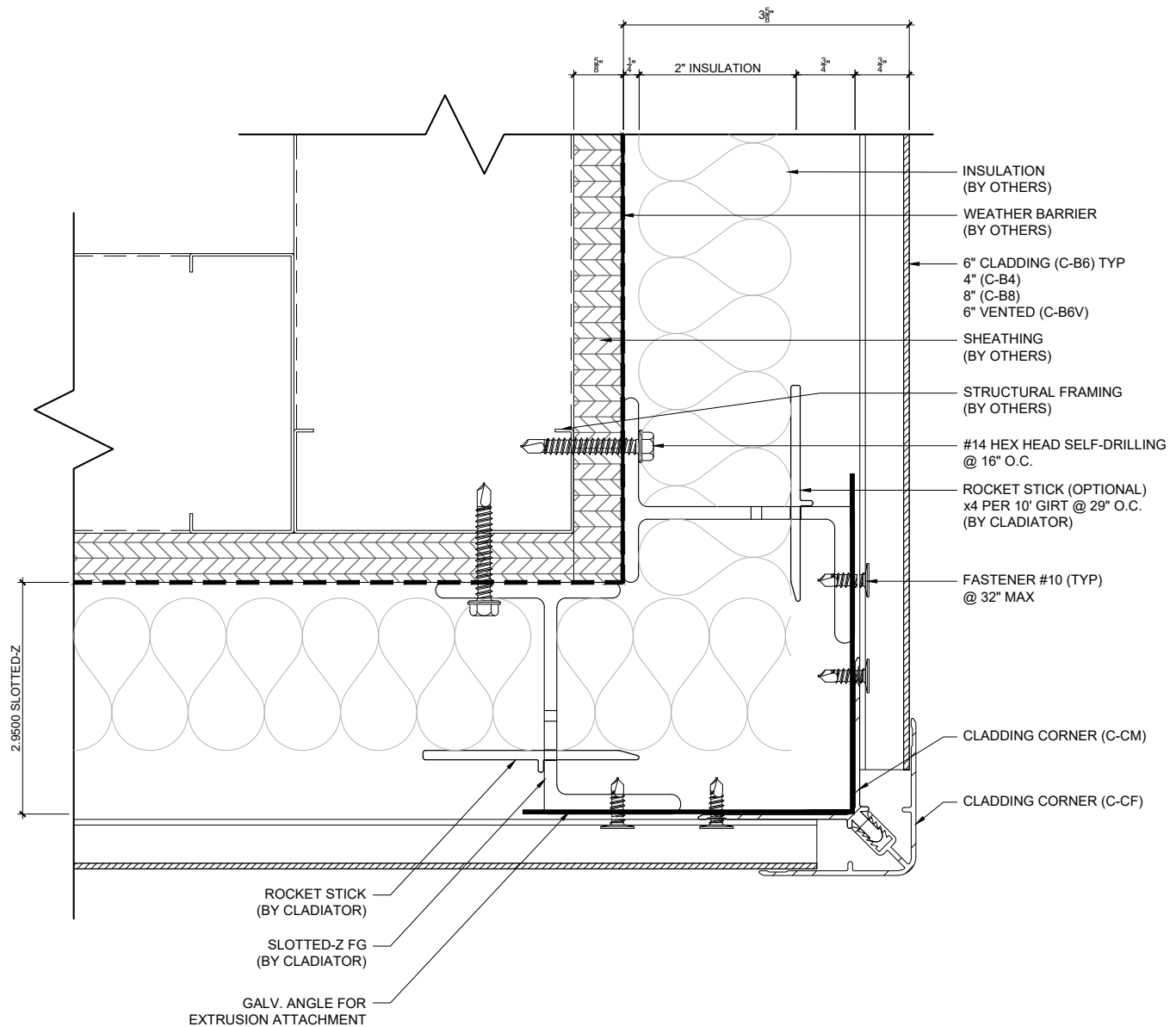

TYPICAL PERPENDICULAR SOFFIT CLADDING TO SHEATHING OUTSIDE CORNER DETAIL

HORIZONTAL SOFFIT @ CFF

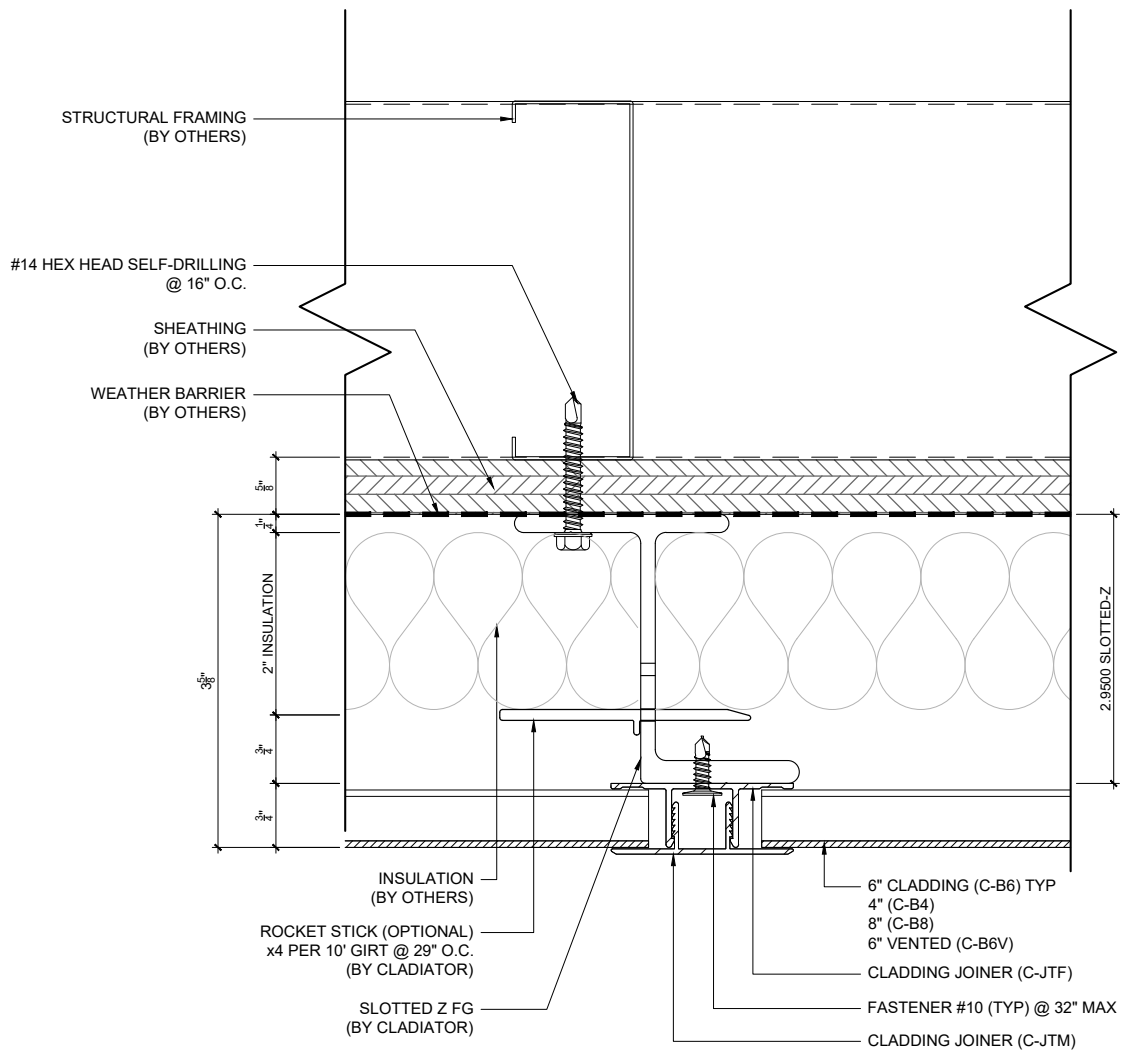

TYPICAL PERPENDICULAR SOFFIT CLADDING TO SHEATHING SPLICE DETAIL

VERTICAL CMU

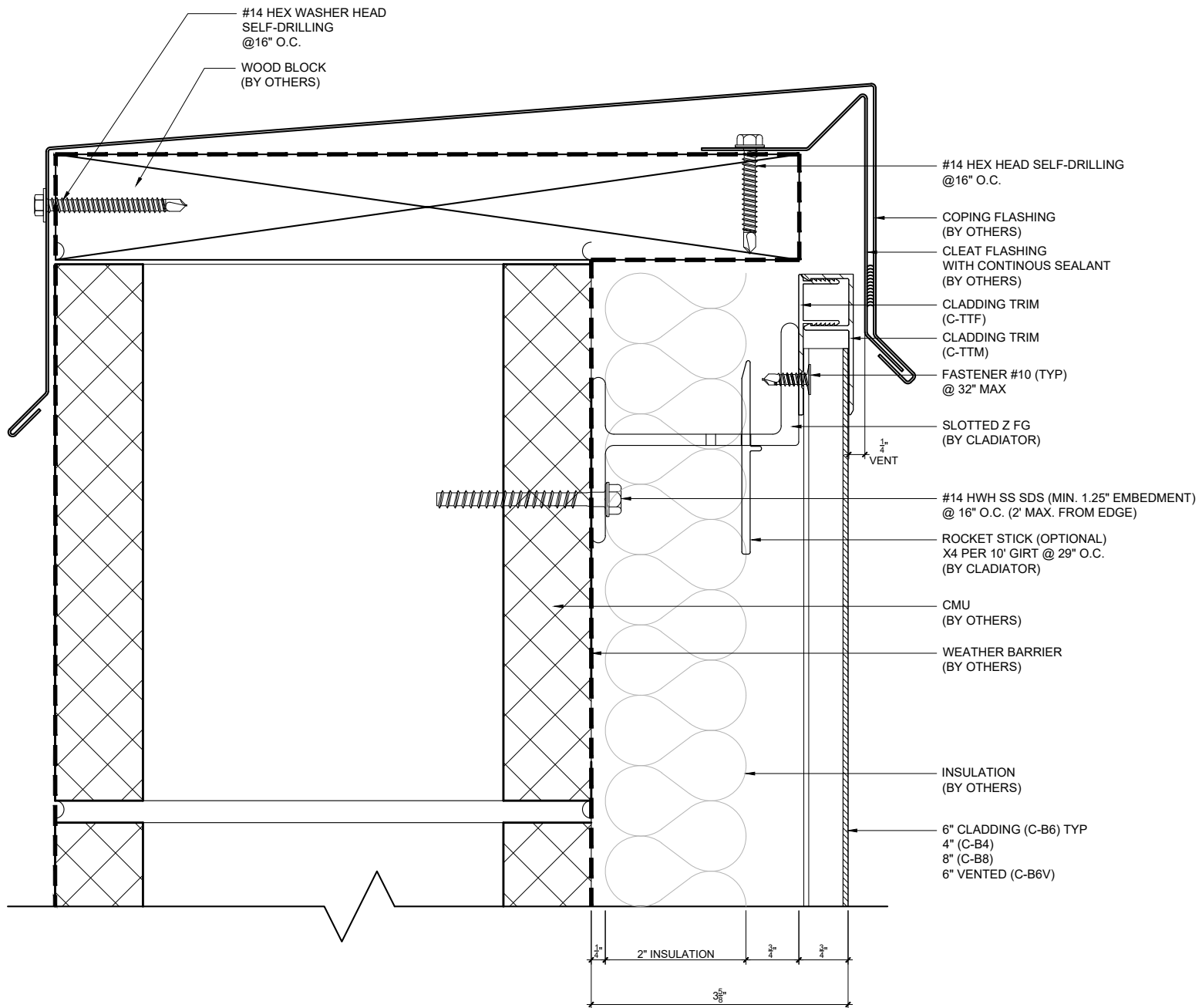

TYPICAL VERTICAL CLADDING TO CMU COPING DETAIL I

VERTICAL CMU

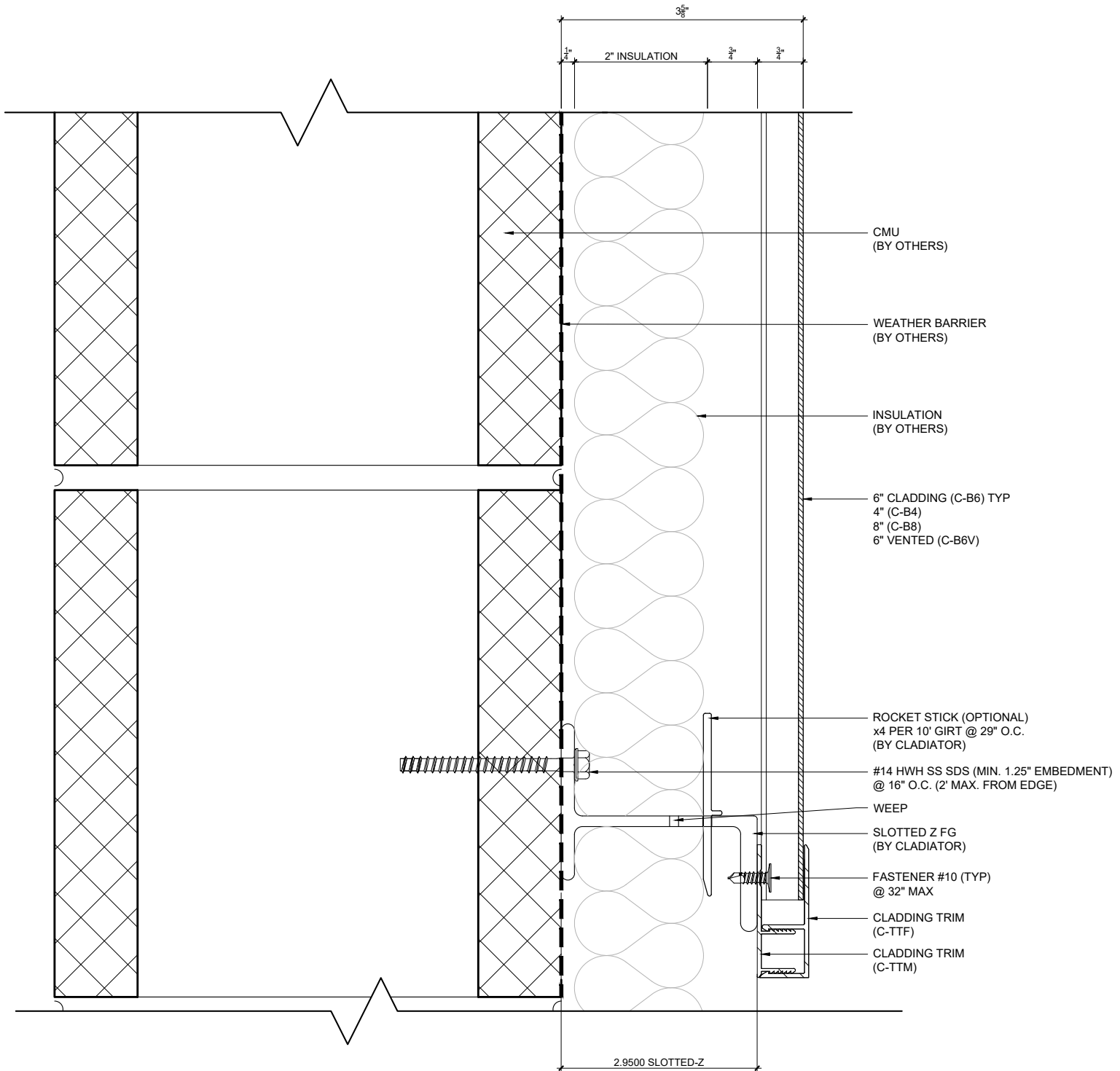

TYPICAL VERTICAL CLADDING TO CMU EDGE DETAIL II

VERTICAL CMU

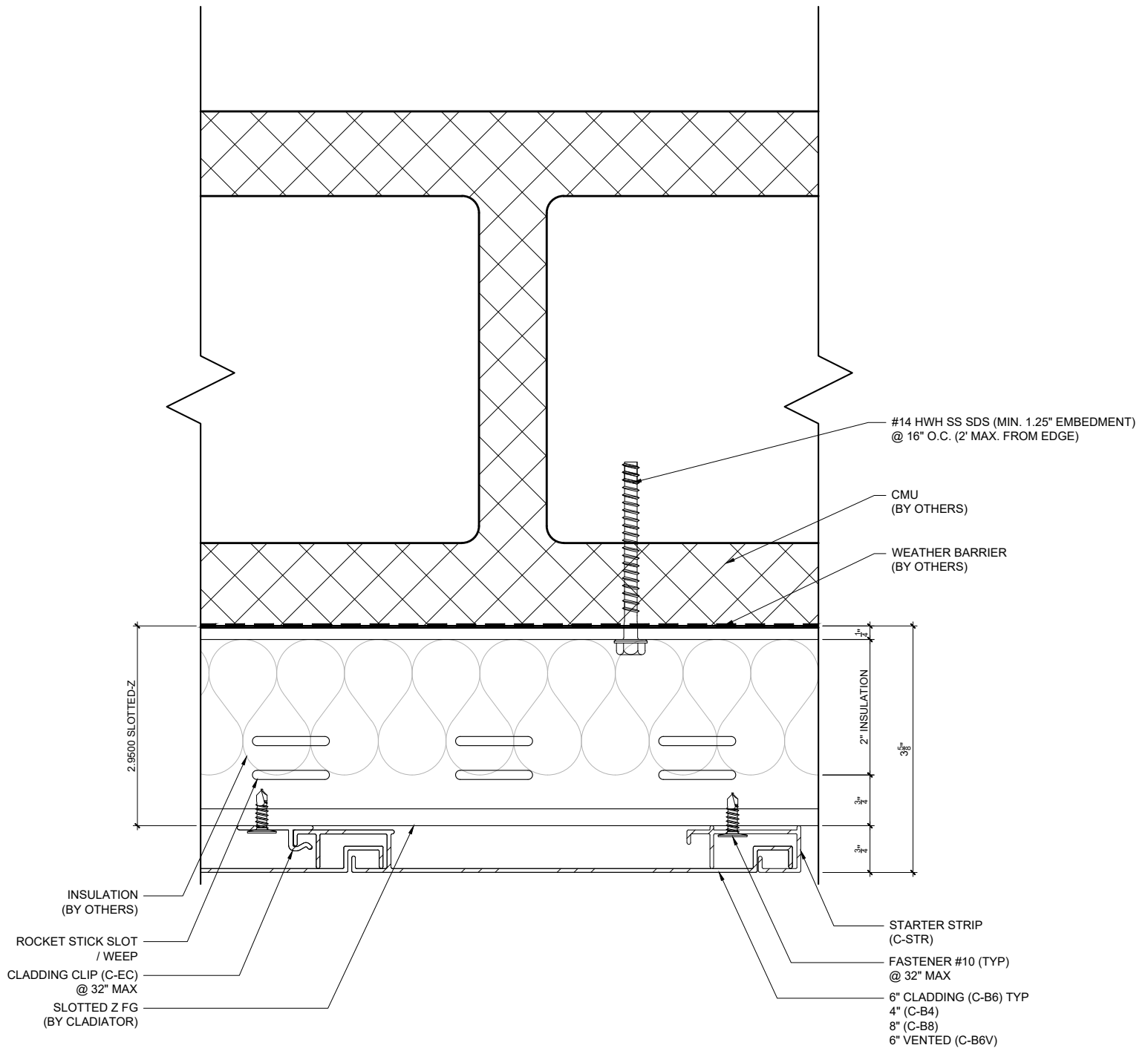

TYPICAL VERTICAL CLADDING TO CMU STARTER EDGE DETAIL

VERTICAL CMU

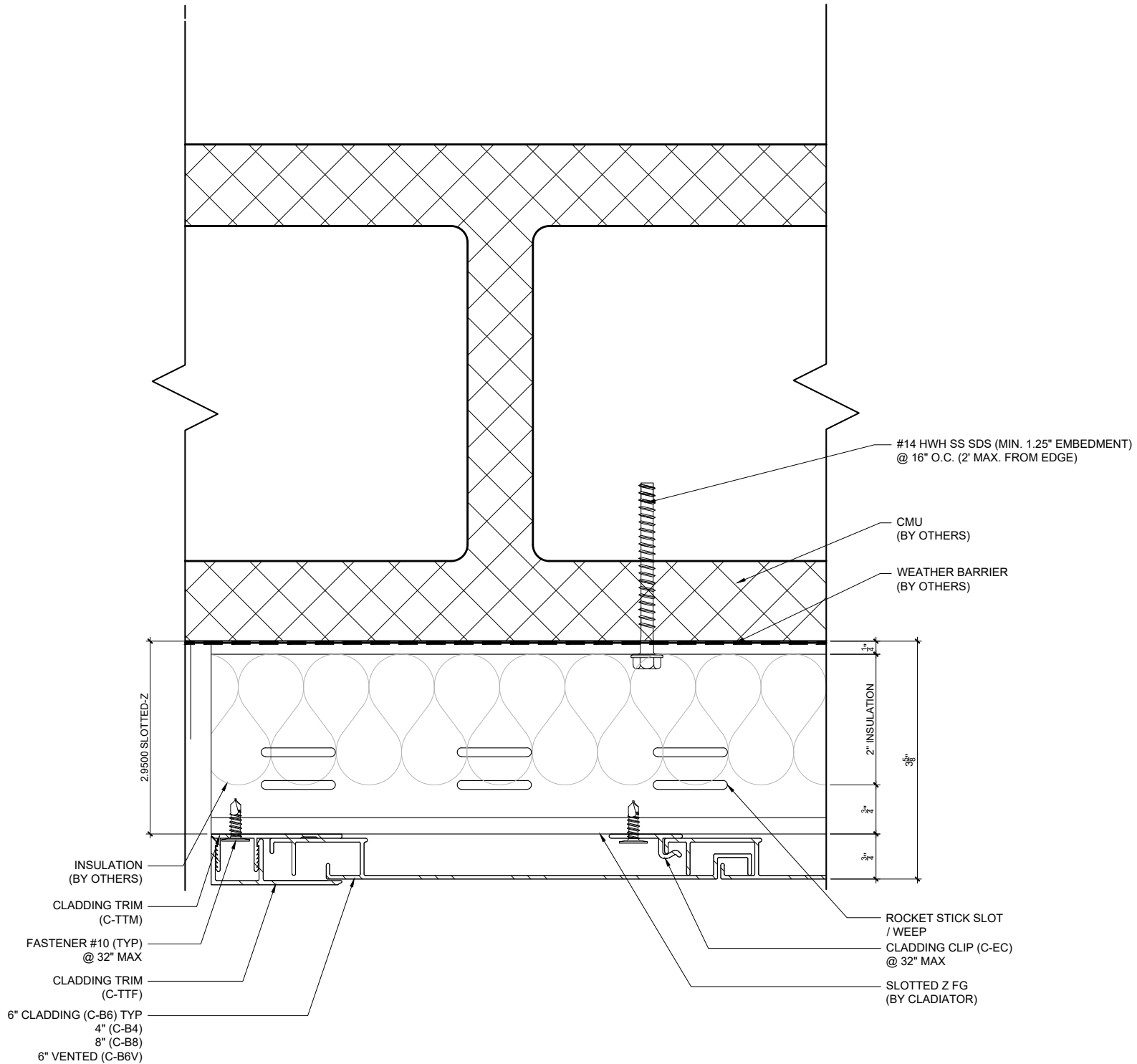

TYPICAL VERTICAL CLADDING TO CMU EDGE DETAIL I

VERTICAL CMU

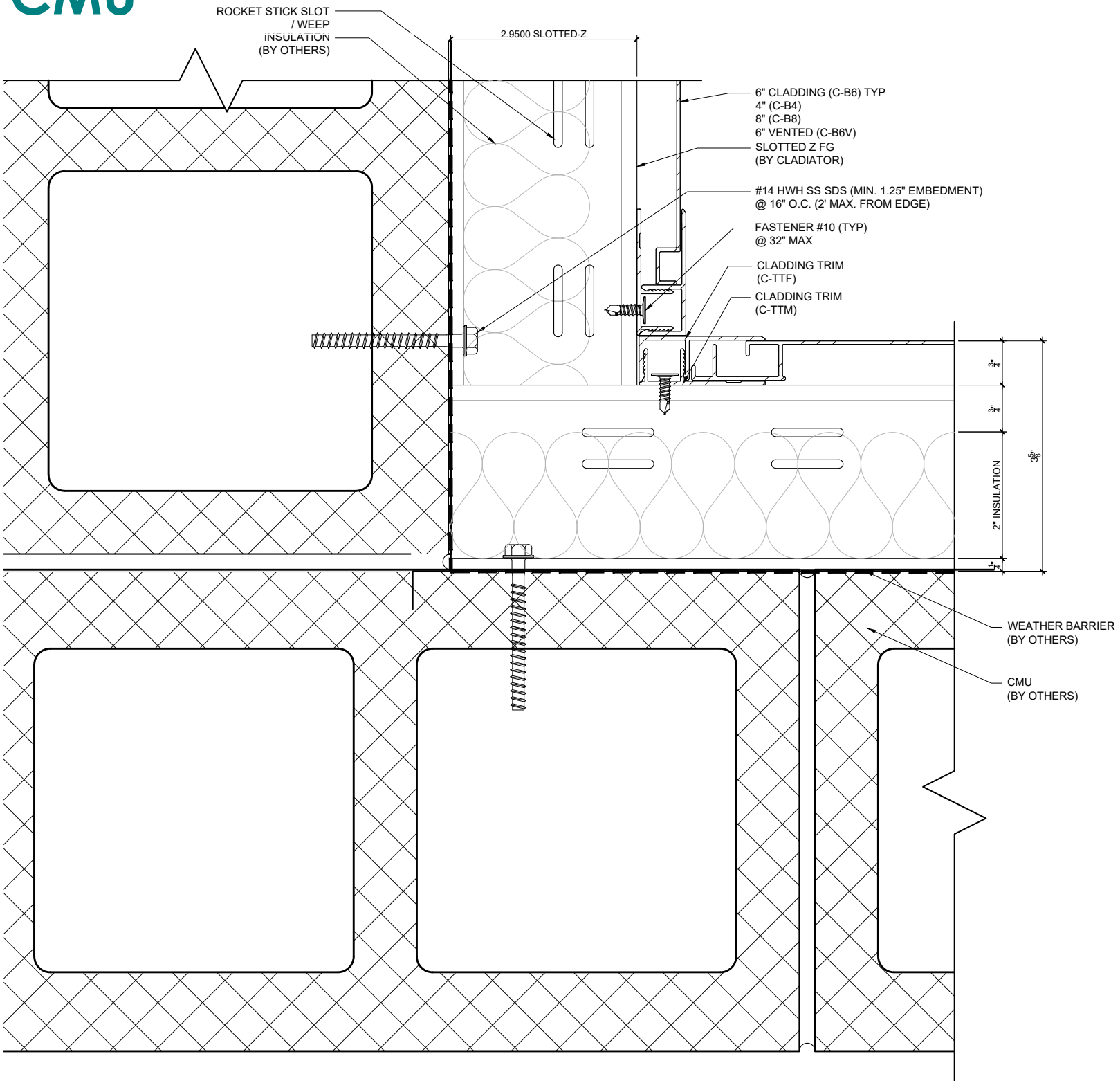

TYPICAL VERTICAL CLADDING TO CMU INSIDE CORNER DETAIL

CMU

ROCKET STICK SLOT
/ WEEP
INSULATION
(BY OTHERS)

2.9500 SLOTTED-Z

- 6" CLADDING (C-B6) TYP
- 4" (C-B4)
- 8" (C-B8)
- 6" VENTED (C-B6V)

– #14 HWH SS SDS (MIN. 1.25" EMBEDMENT)
@ 16" O.C. (2' MAX. FROM EDGE)

– SLOTTED Z FG
(BY CLADIATOR)

FASTENER #10 (TYP)
@ 32" MAX

- CLADDING CORNER (C-CF)

- CLADDING CORNER (C-CM)

 $\frac{3}{4}$

--	--

21

– WEATHER BARRIER
(BY OTHERS)

– CMU
(BY OTHERS)

TYPICAL VERTICAL CLADDING TO CMU INSIDE CORNER DETAIL

2.9500 SLOTTED-Z

WOOD FRAMING
(BY OTHERS)

CMU
(BY OTHERS)

2" INSULATION

#14 HWH SS SDS (MIN. 1.25" EMBEDMENT)
@ 16" O.C. (2' MAX. FROM EDGE)

SLOTTED-Z FG
(BY CLADIATOR)

VERTICAL CMU

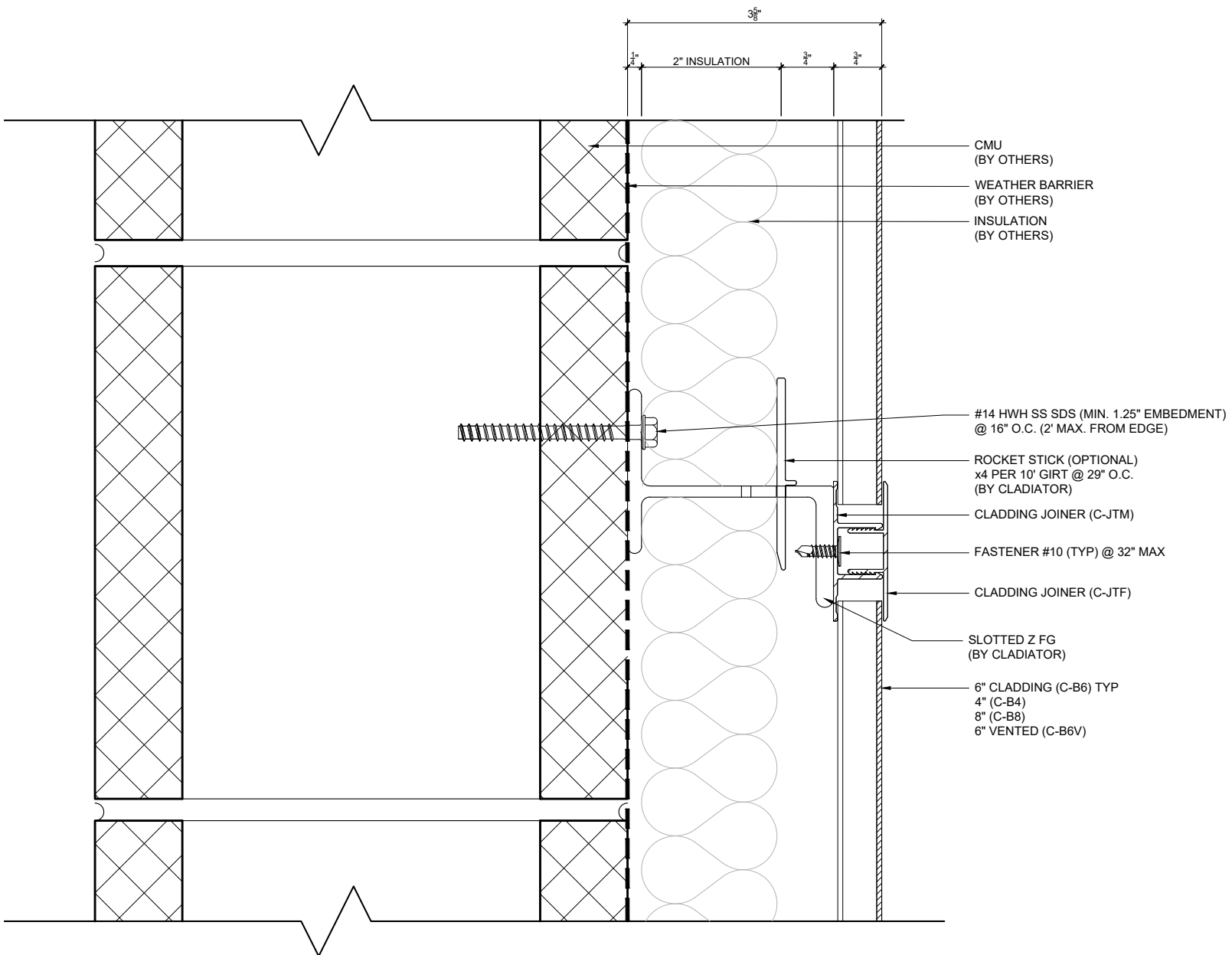

TYPICAL VERTICAL CLADDING TO CMU SPLICE DETAIL

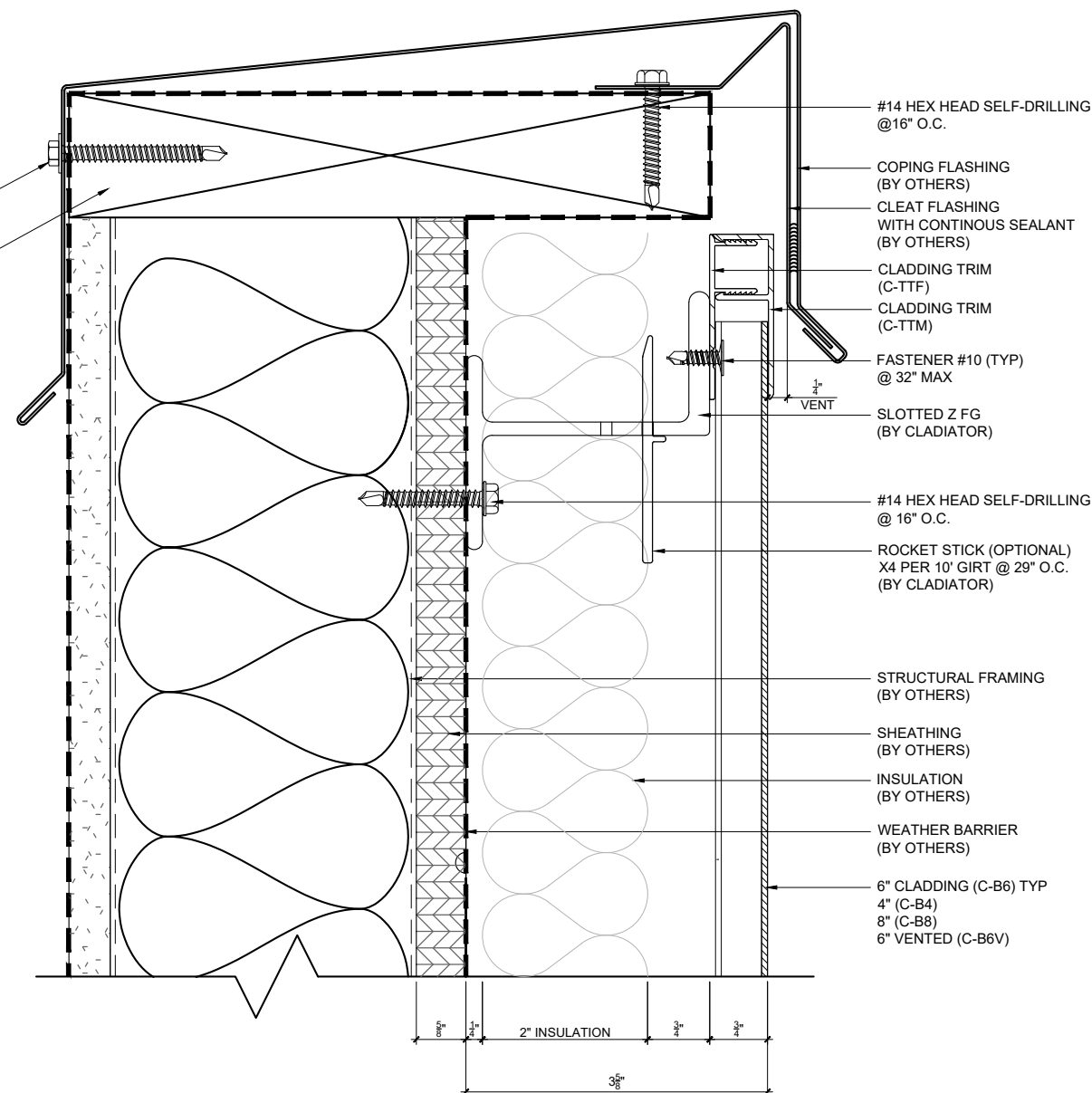

TYPICAL VERTICAL CLADDING TO LG COPING DETAIL I

VERTICAL CFF

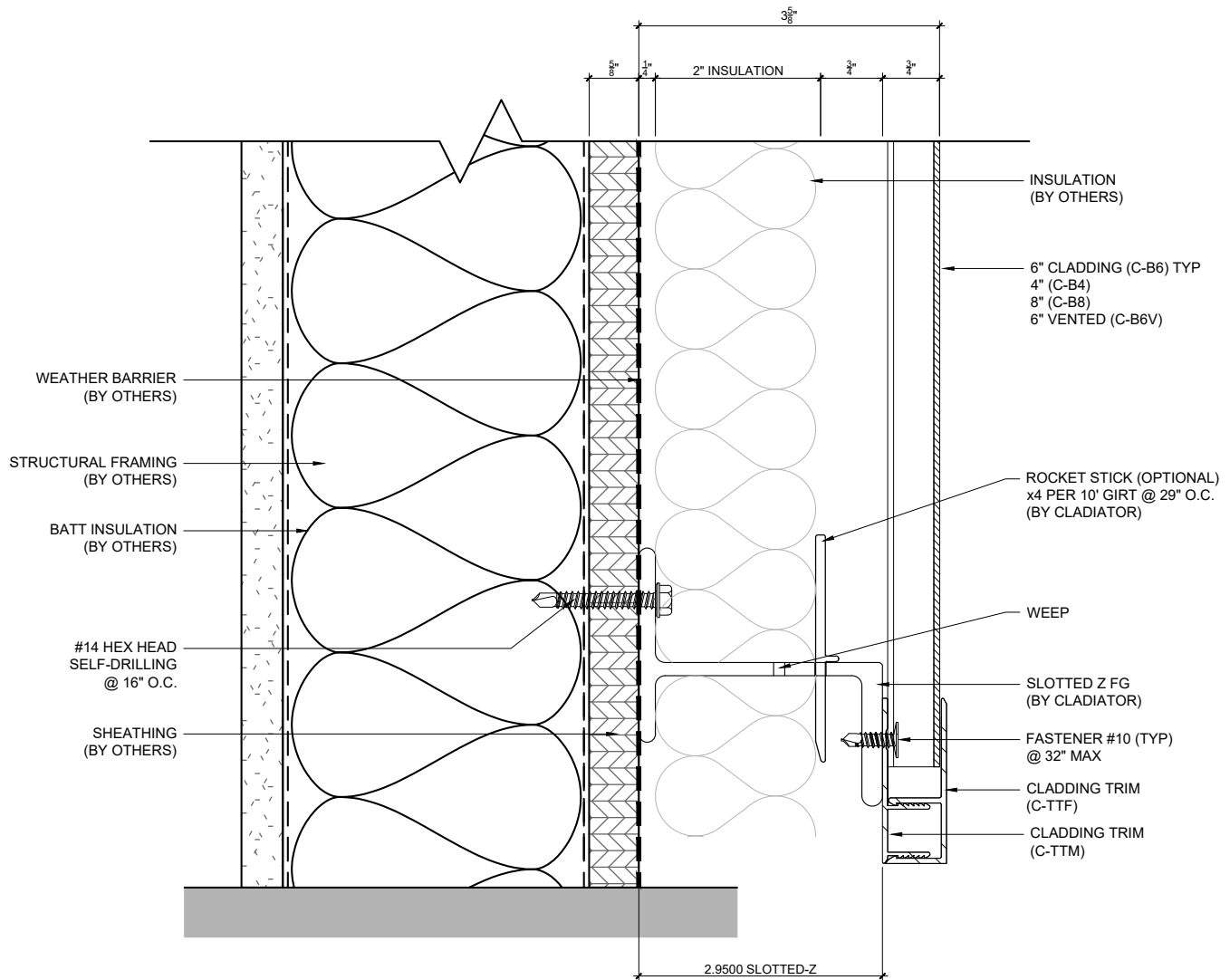

TYPICAL VERTICAL CLADDING TO LG EDGE DETAIL I

VERTICAL CFF

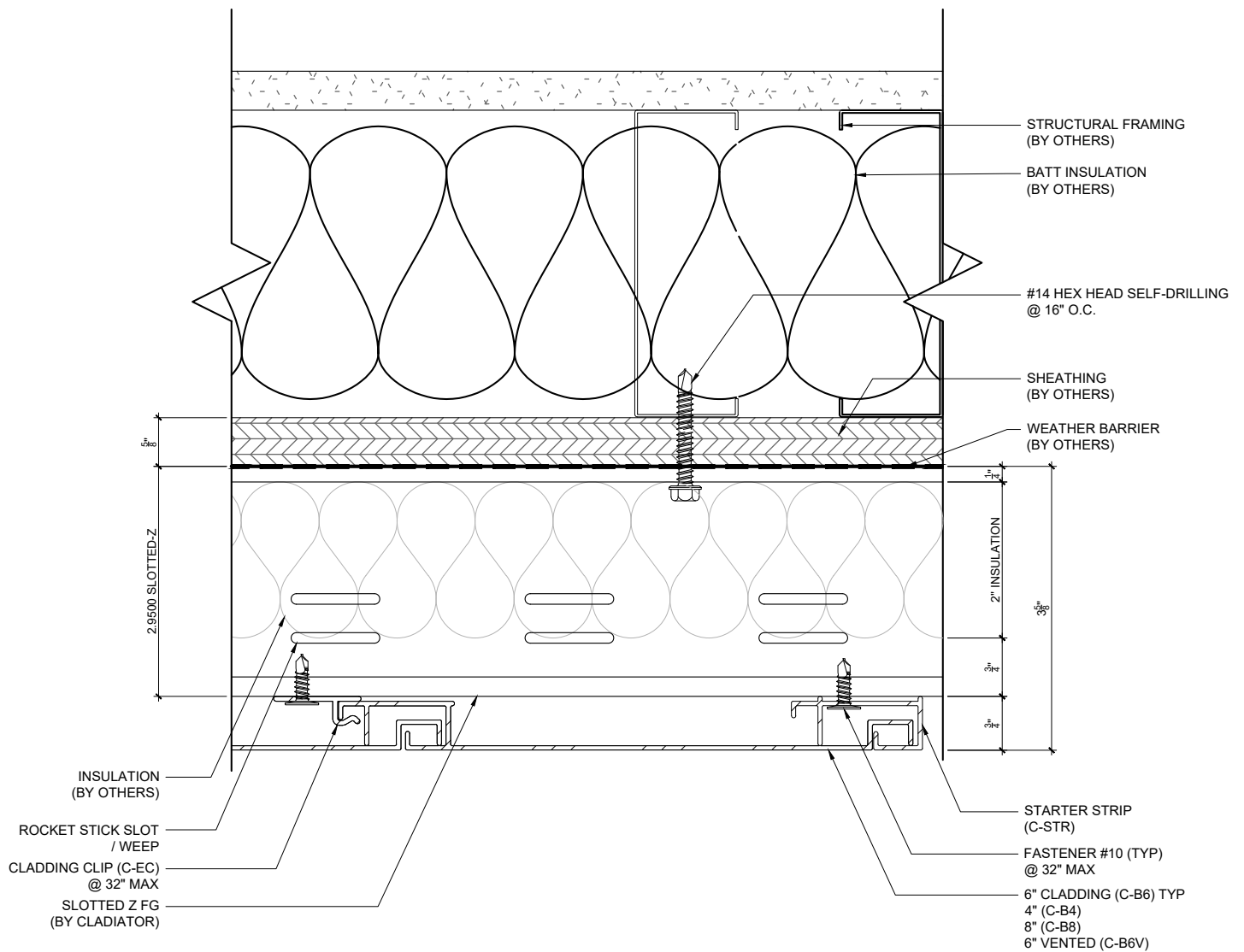

TYPICAL VERTICAL CLADDING TO CFF STARTER EDGE DETAIL

VERTICAL CFF

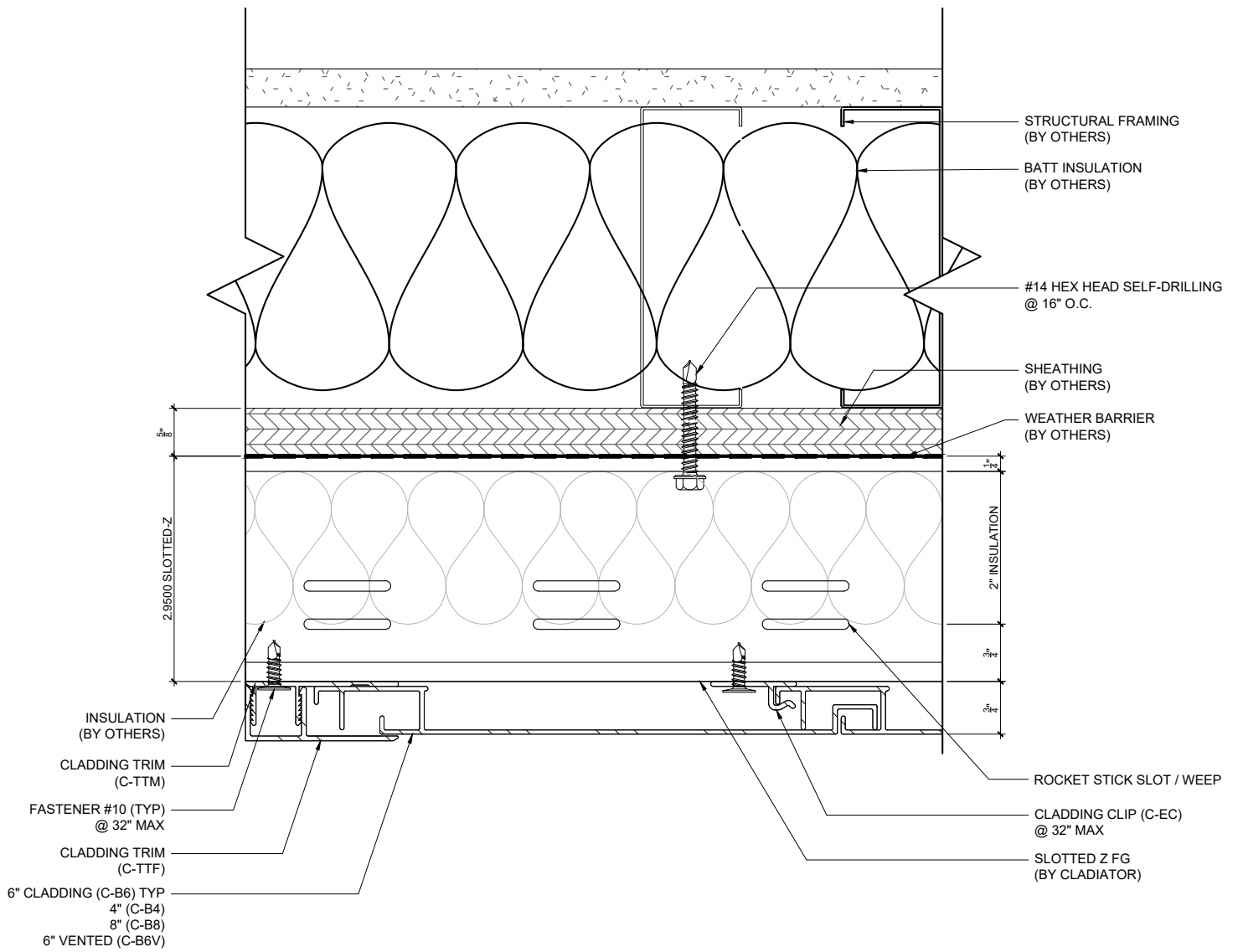

TYPICAL VERTICAL CLADDING TO LG EDGE DETAIL II

VERTICAL

CFF

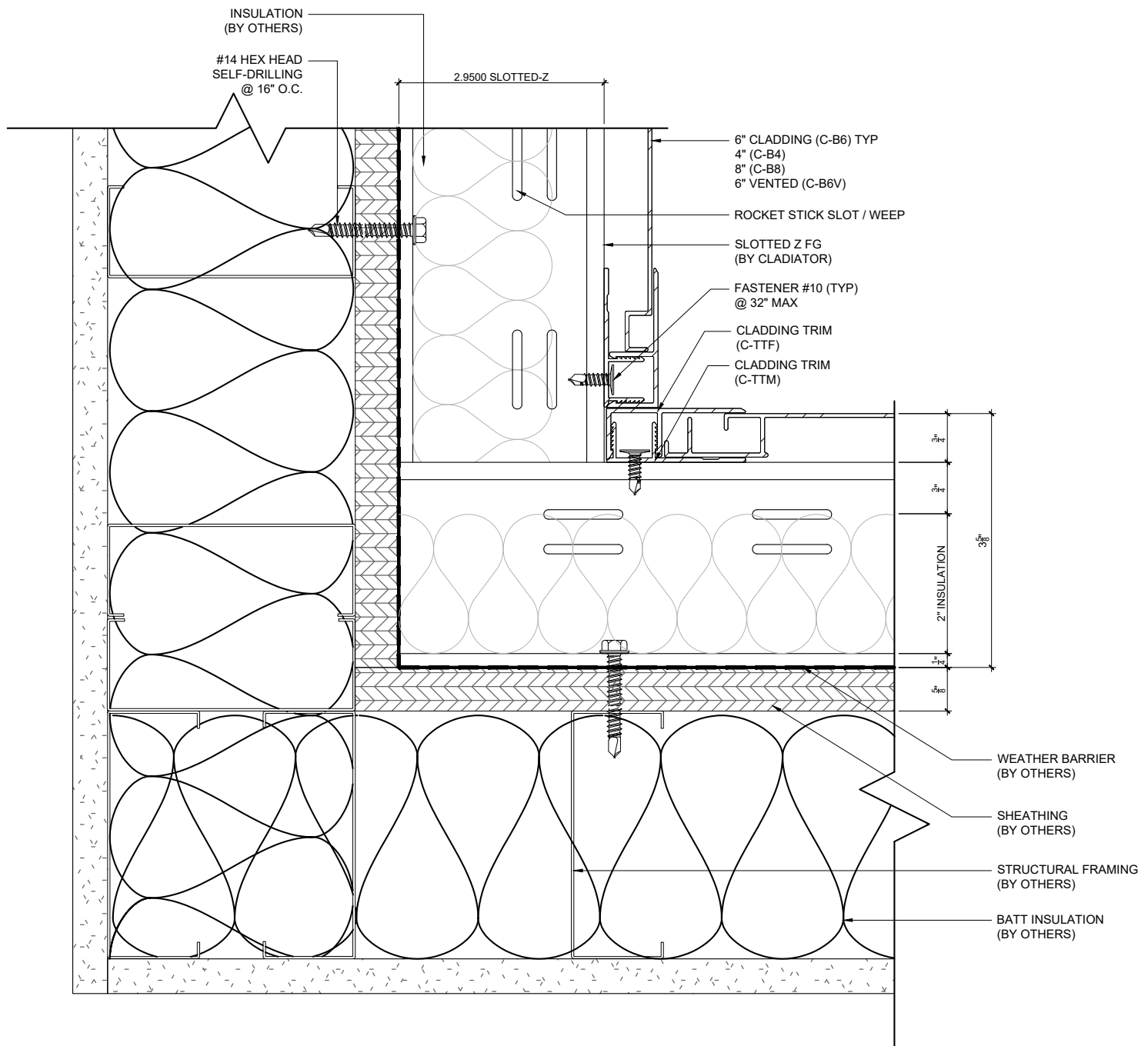

TYPICAL VERTICAL CLADDING TO LG INSIDE CORNER DETAIL

VERTICAL CFF

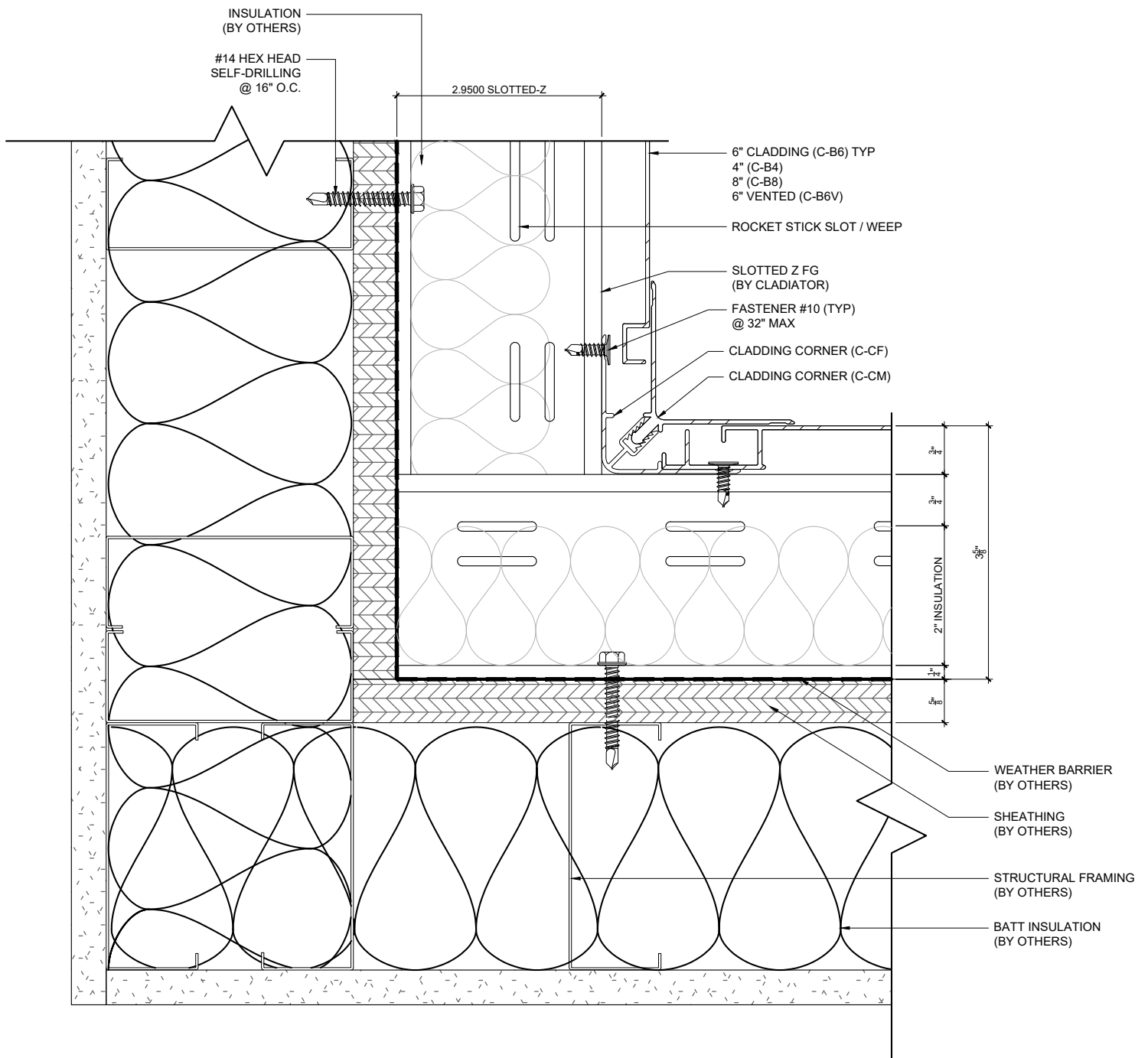

TYPICAL VERTICAL CLADDING TO LG OPTIONAL INSIDE CORNER DETAIL

VERTICAL CFF

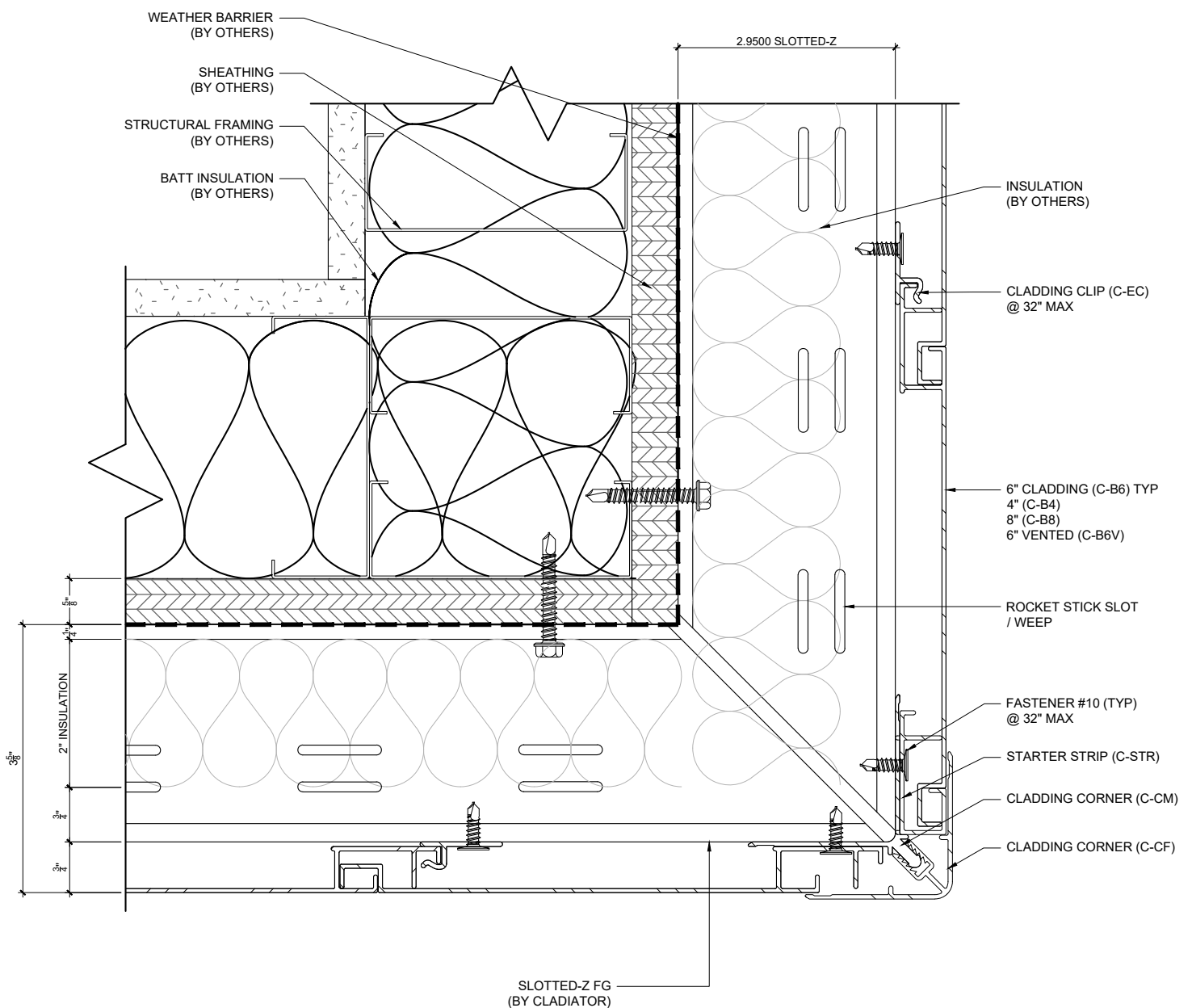

TYPICAL VERTICAL CLADDING TO LG OUTSIDE CORNER DETAIL

VERTICAL CFF

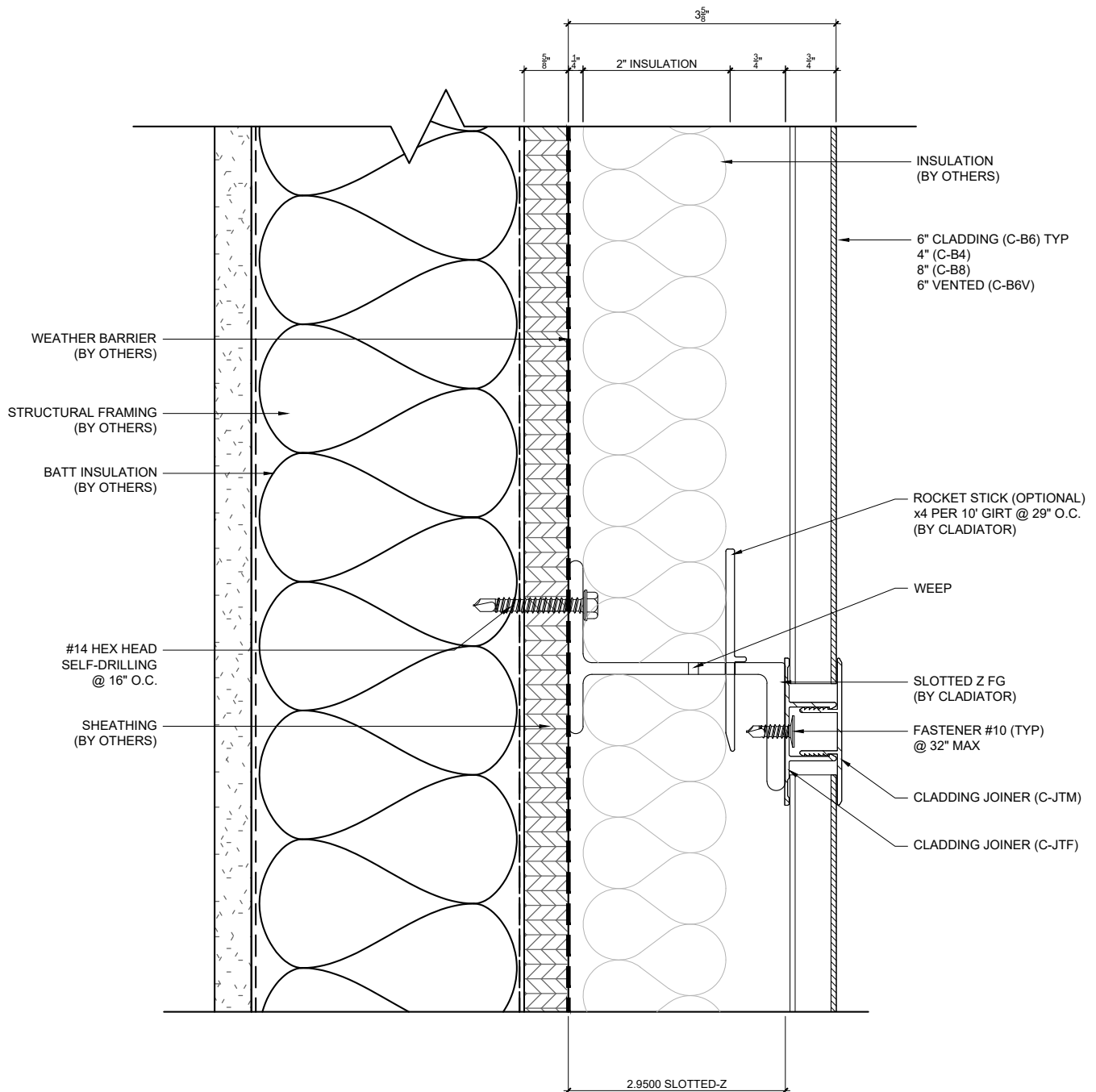

TYPICAL VERTICAL CLADDING TO LG SPLICE DETAIL

#14 HEX WASHER HEAD
SELF-DRILLING
@16" O.C.
WOOD BLOCK
(BY OTHERS)



TYPICAL VERTICAL CLADDING TO PLYWOOD COPING DETAIL I

VERTICAL PLY

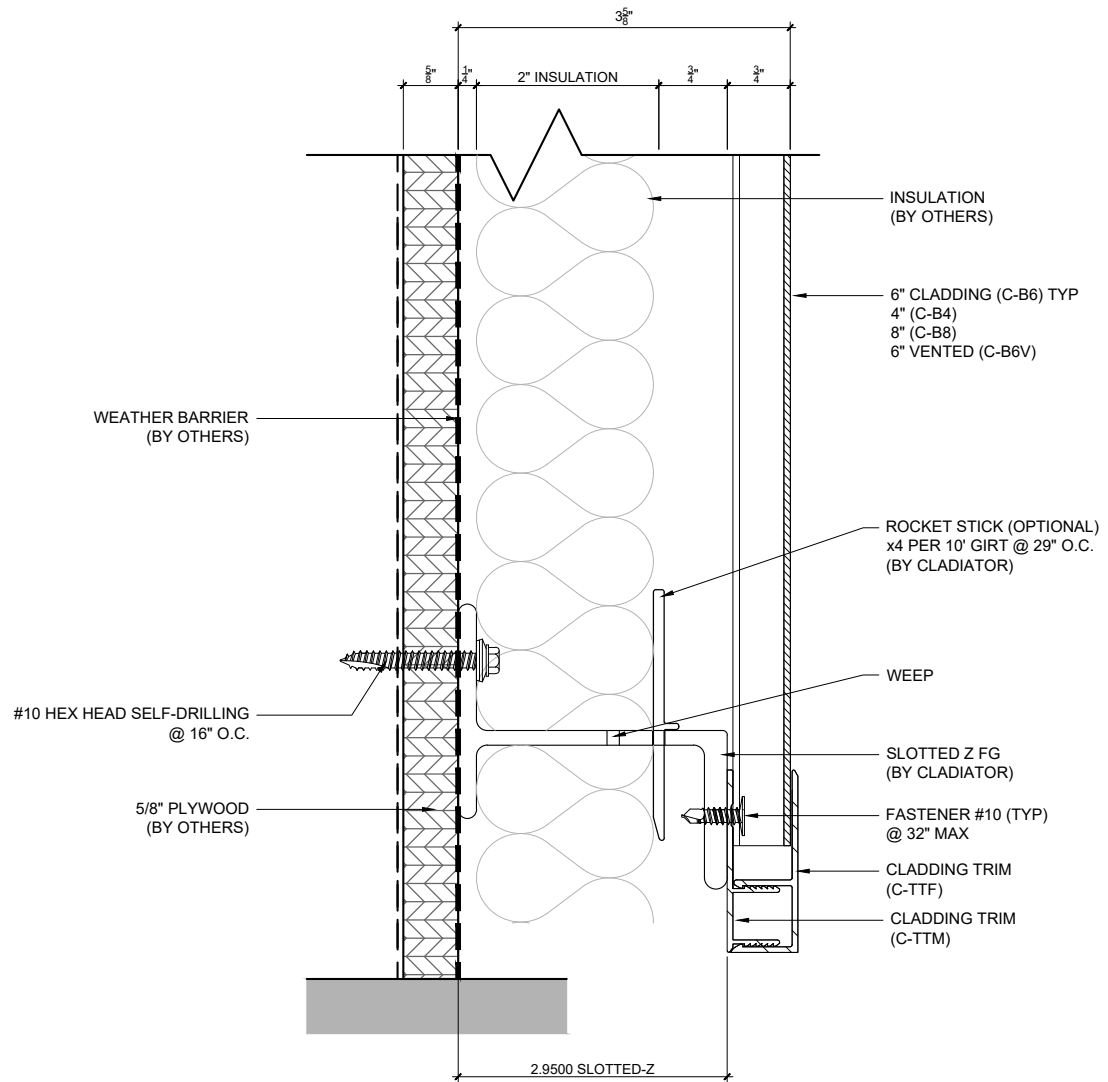

TYPICAL VERTICAL CLADDING TO PLYWOOD EDGE DETAIL I

VERTICAL PLY

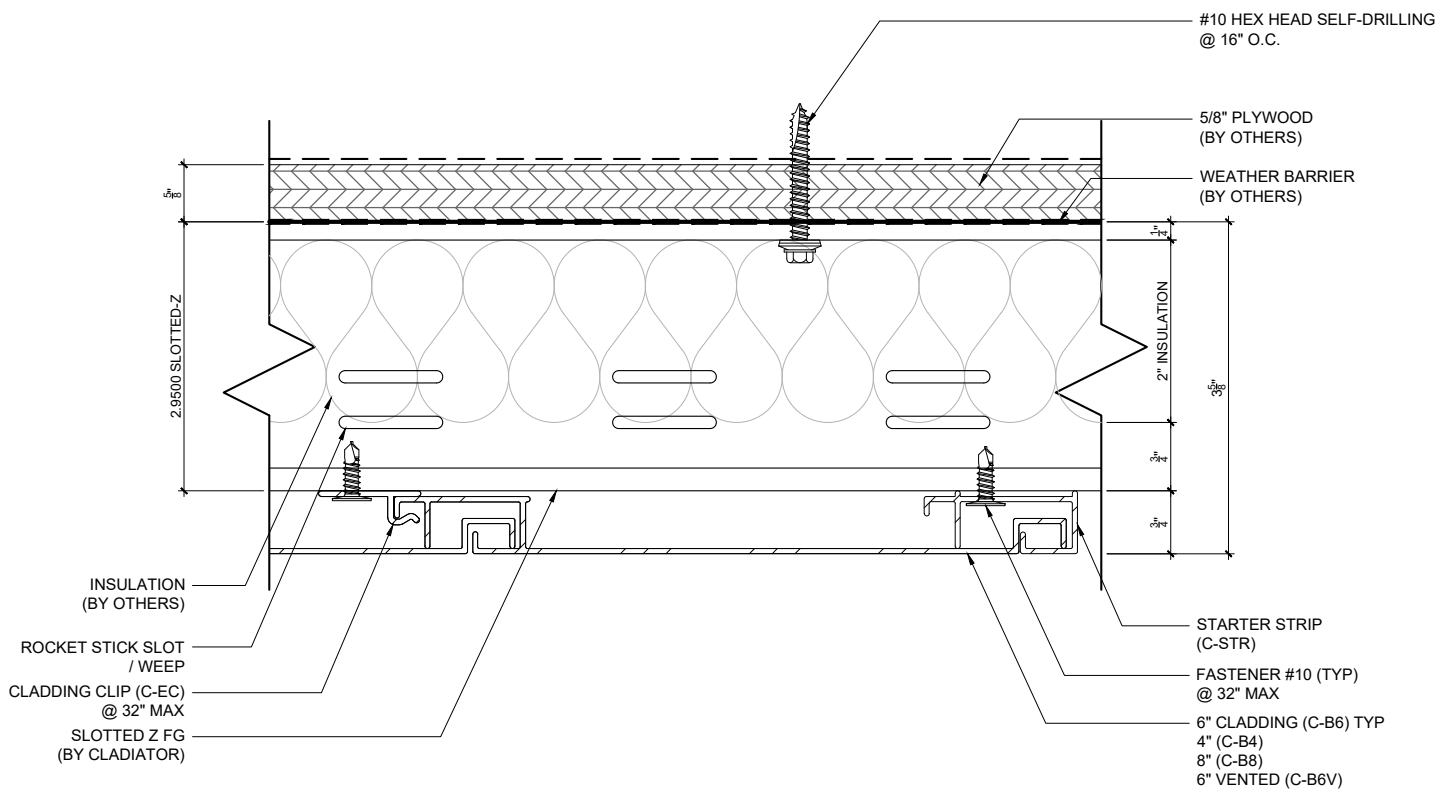

TYPICAL VERTICAL CLADDING TO PLYWOOD STARTER EDGE DETAIL

VERTICAL PLY

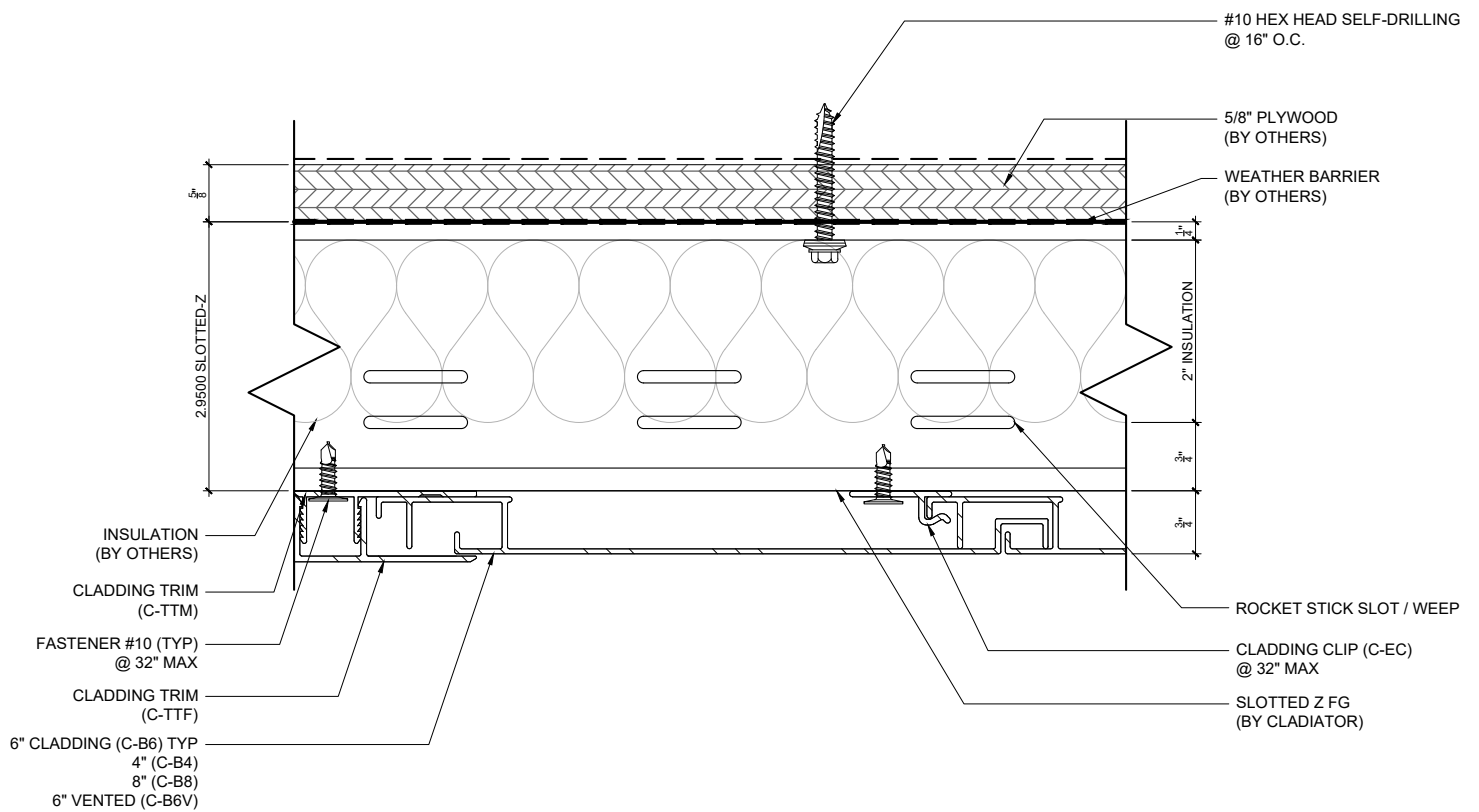

TYPICAL VERTICAL CLADDING TO PLYWOOD EDGE DETAIL II

[illegible]

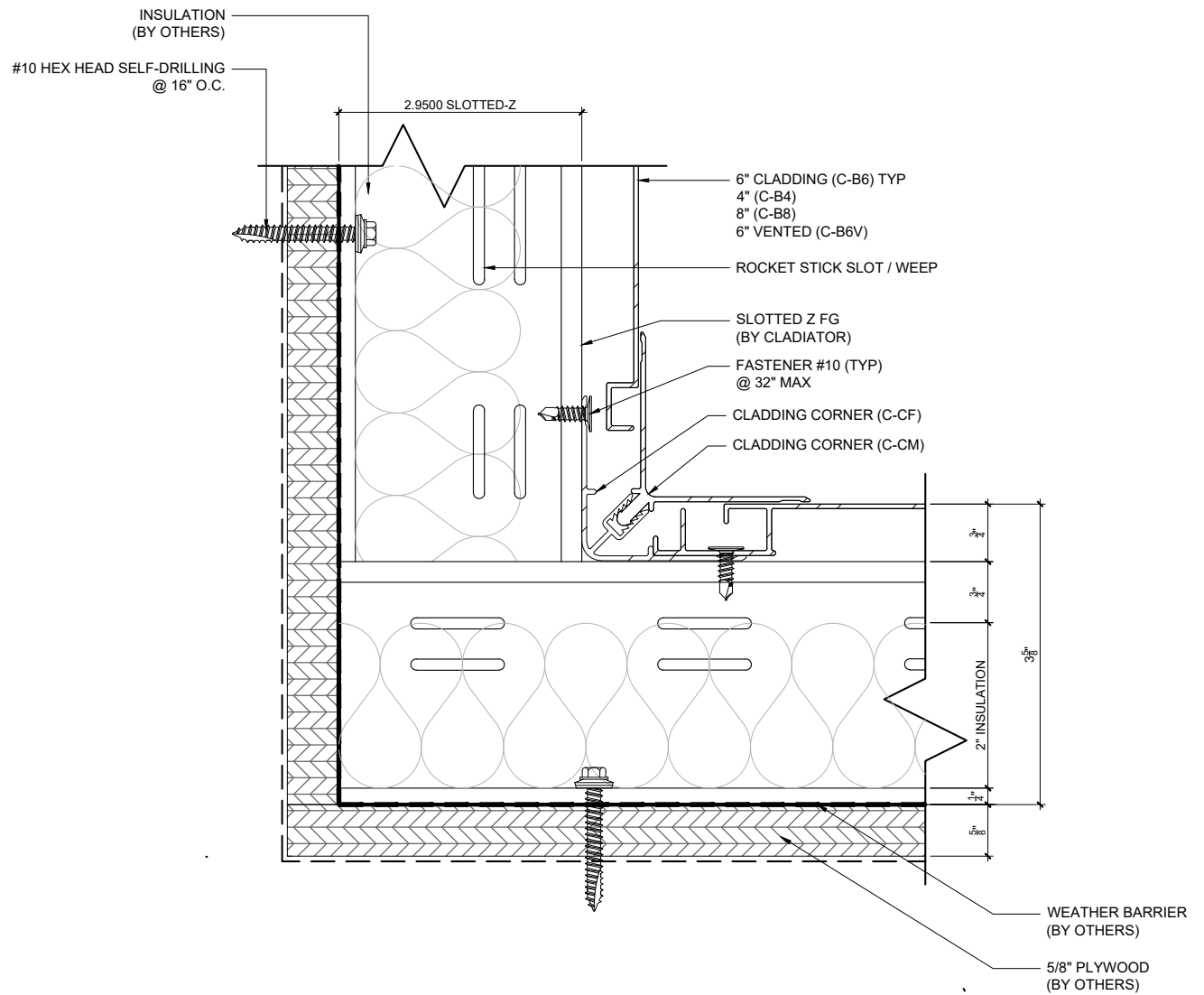

TYPICAL VERTICAL CLADDING TO PLYWOOD OPTIONAL INSIDE CORNER DETAIL

WEATHER BARRIER (BY OTHERS)

5/8" PLYWOOD (BY OTHERS)

2.9500 SLOTTED-Z

INSULATION (BY OTHERS)

CLADDING CLIP (C-EC) @ 32" MAX

6" CLADDING (C-B6) TYP
4" (C-B4)
8" (C-B8)
6" VENTED (C-B6V)

#10 HEX HEAD SELF-DRILLING @ 16" O.C.

ROCKET STICK SLOT / WEEP

FASTENER #10 (TYP) @ 32" MAX

STARTER STRIP (C-STR)

CLADDING CORNER (C-CM)

CLADDING CORNER (C-CF)

2" INSULATION

SLOTTED-Z FG (BY CLADIATOR)

VERTICAL PLY

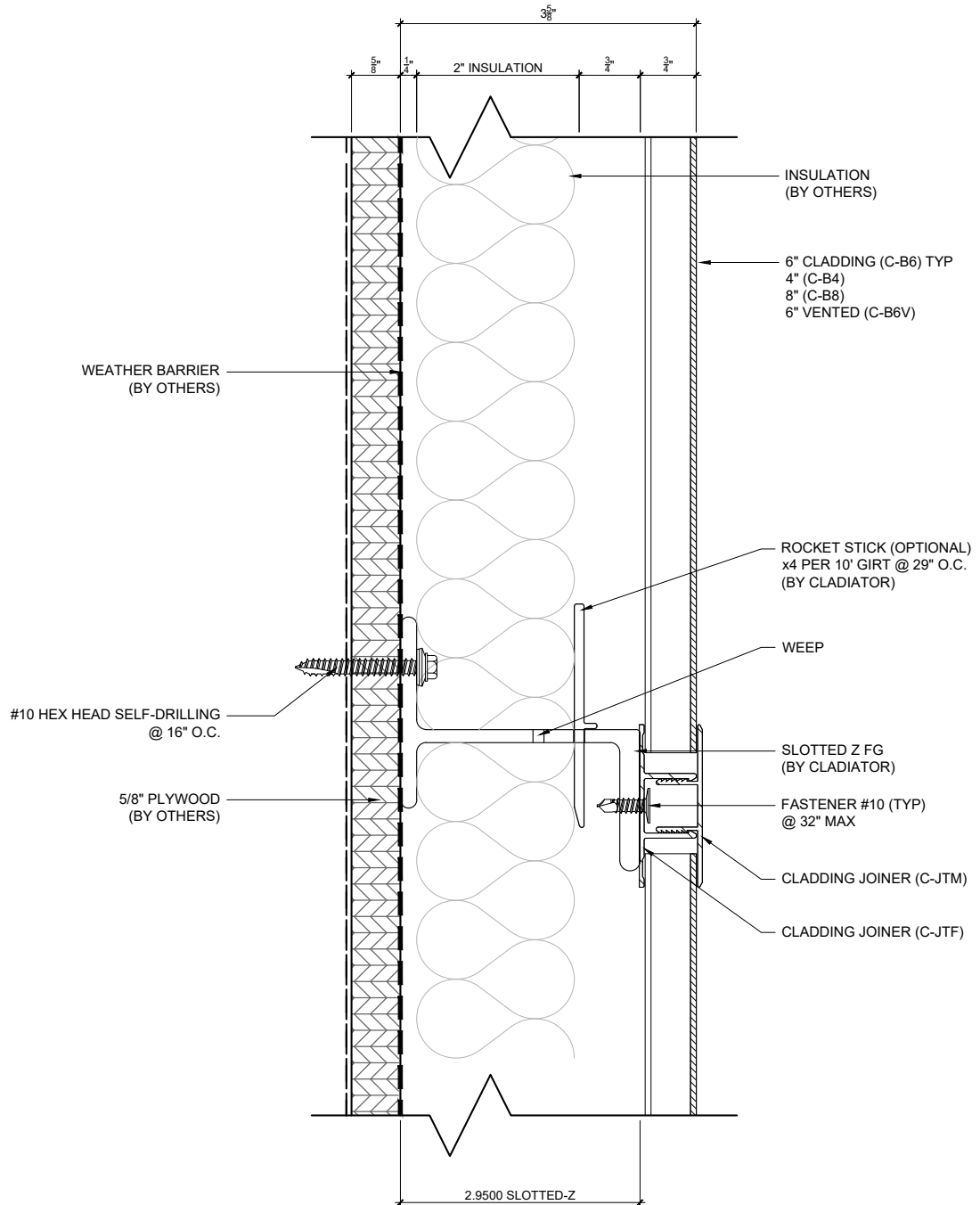

TYPICAL VERTICAL CLADDING TO PLYWOOD SPLICE DETAIL